Bluebook™

Student Test Day Experience Screen-by-Screen

CollegeBoard

Student Test Day Experience Screen-by-Screen

Overview

- If a Student Readiness Check was not performed before test day, that screen-by-screen process will be required first.
  - 5 – 10 minutes to complete, unless you also provide the optional test preview (additional 20 minutes)
- Sign-in with ticket (same credentials as during the Student Readiness Check)
- Begin check-in
- Enter proctor-provided room code
  - This commences the test download
- Complete check-in
- Enter proctor-provided start code
  - Students **can** continue testing after this point even if the internet is lost and the proctor loses Test Day ToolKit access
- Test
- Submit responses (internet required)

Student Test Day Experience Screen-by-Screen 1

Sign-in with ticket-provided credentials

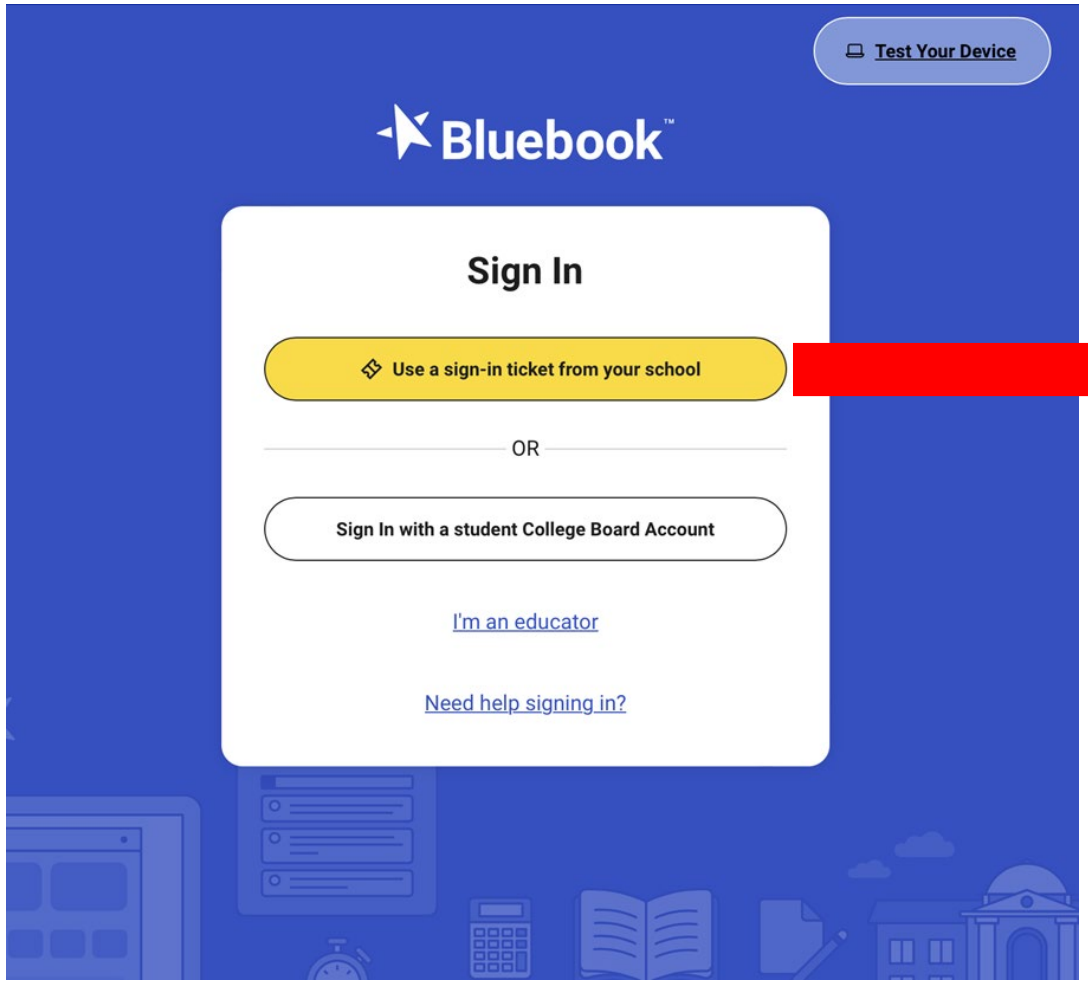

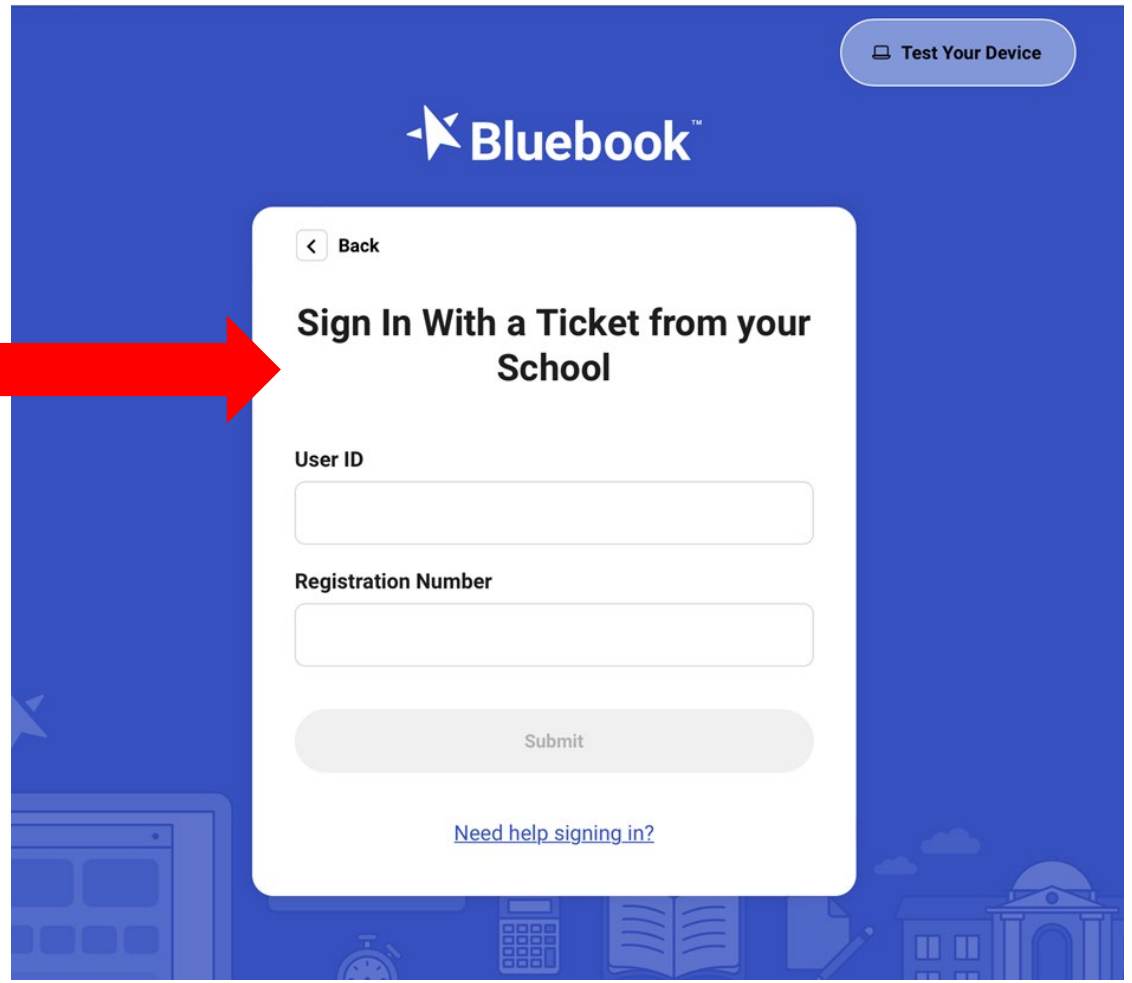

Student Test Day Experience Check Screen-by-Screen 2

Begin Check-in

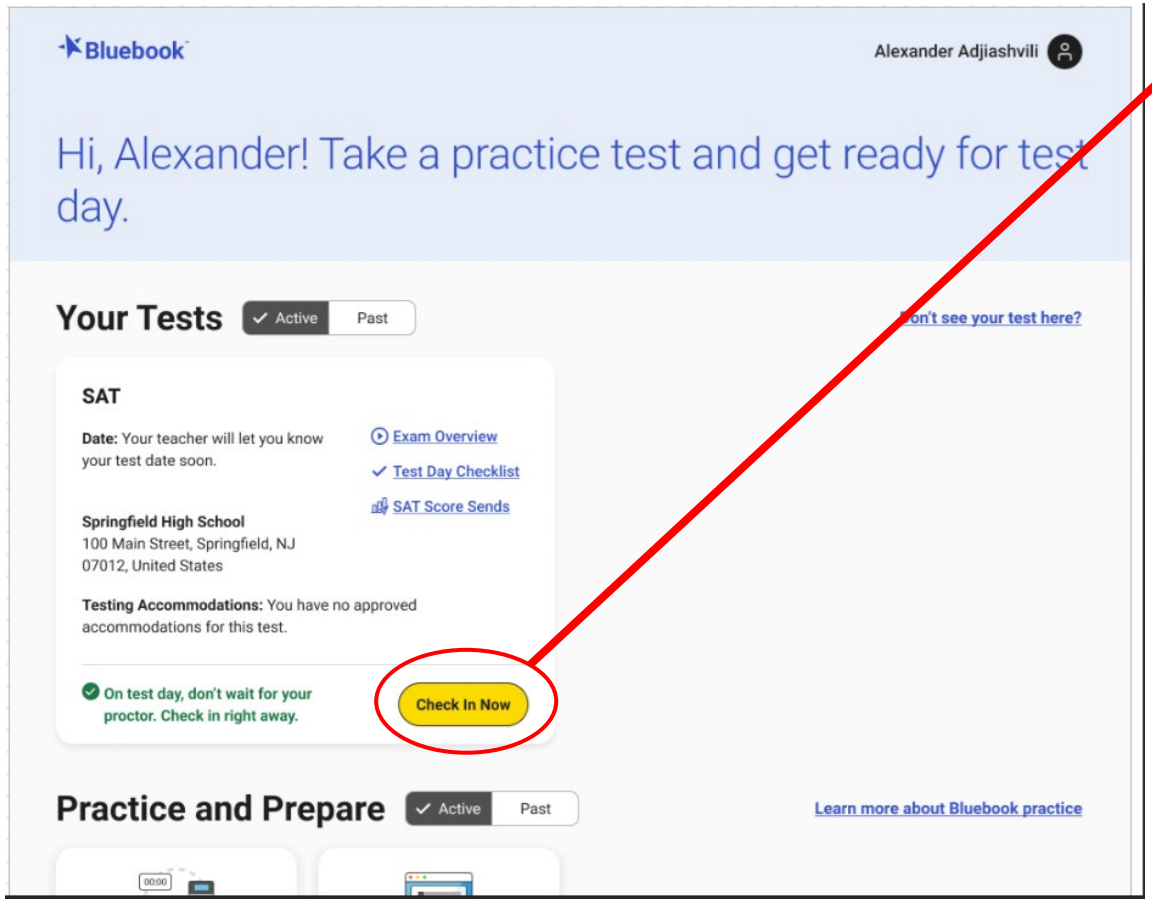

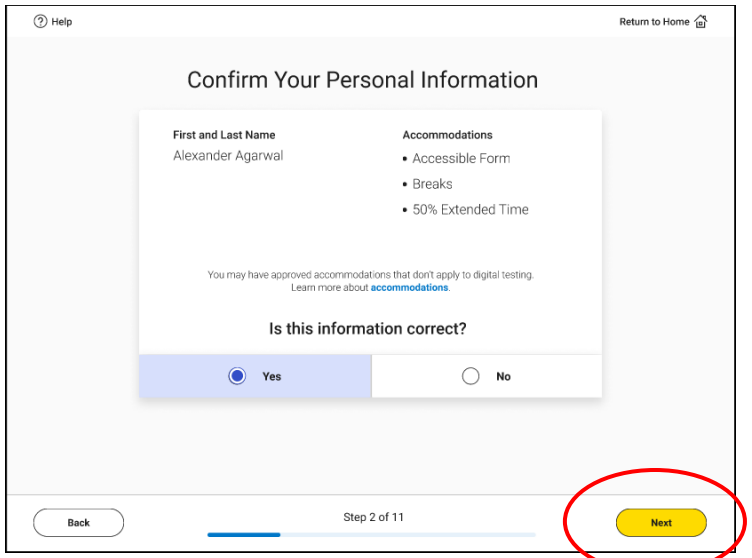

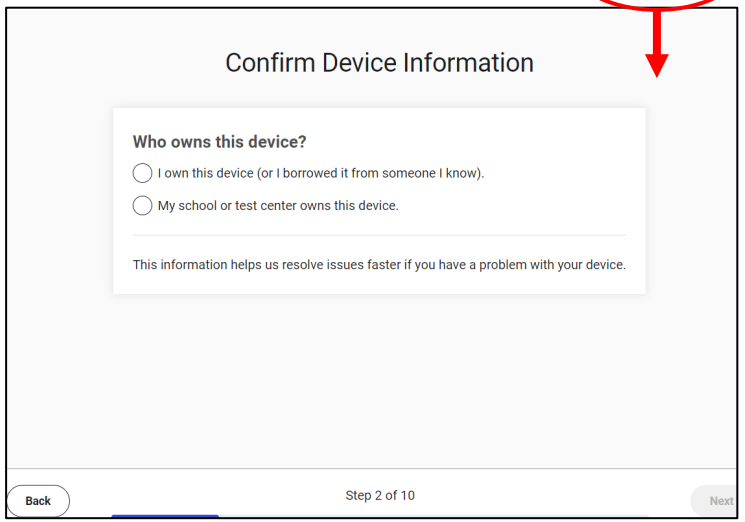

Student Test Day Experience Screen-by-Screen 3

Enter proctor-provided room code – Test Downloads

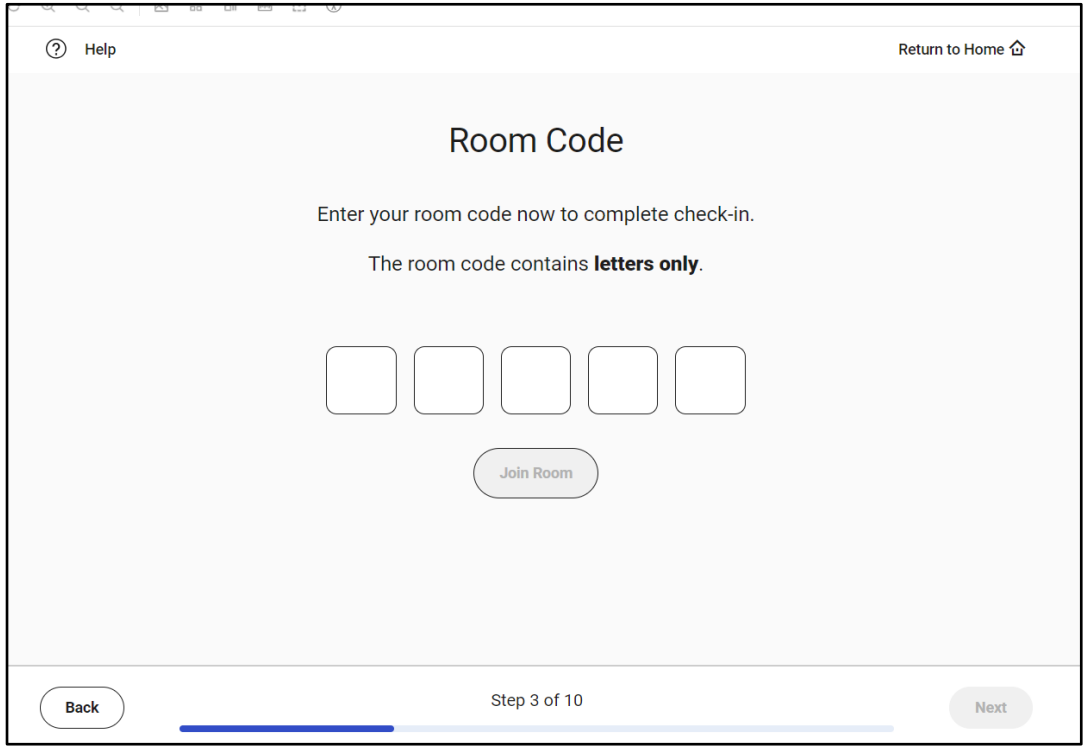

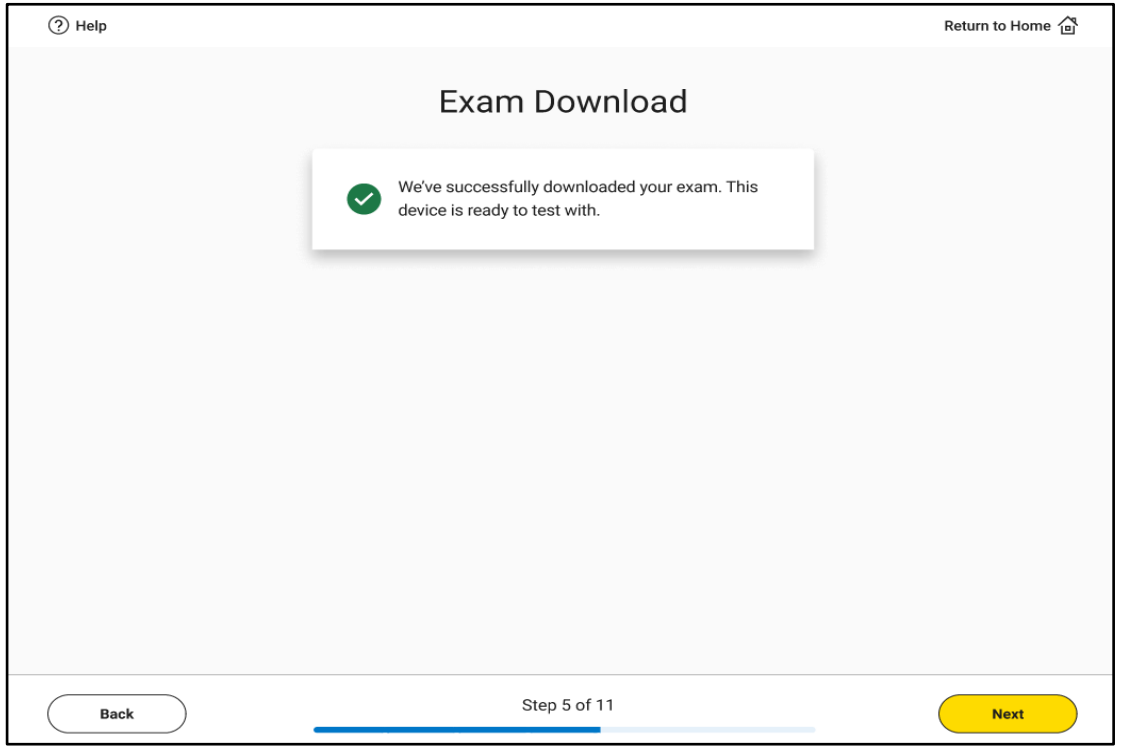

Student Test Day Experience Screen-by-Screen 4

Completing Check-in: Security Pledge & Getting Desk Ready

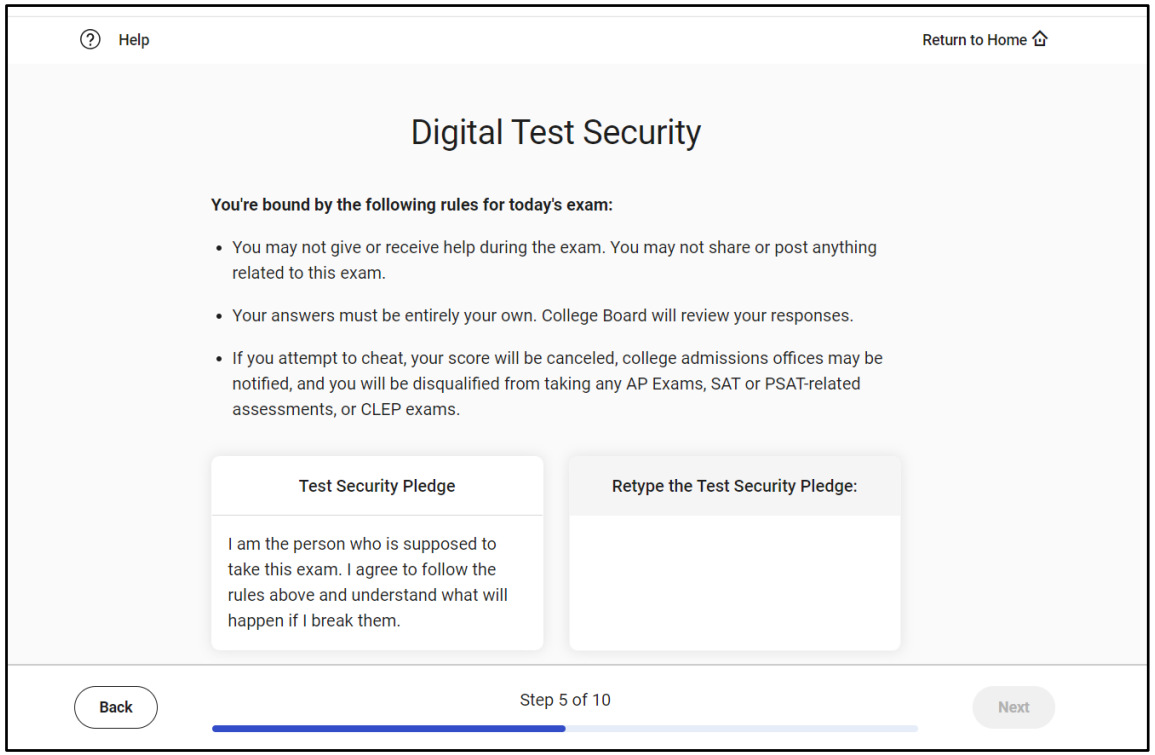

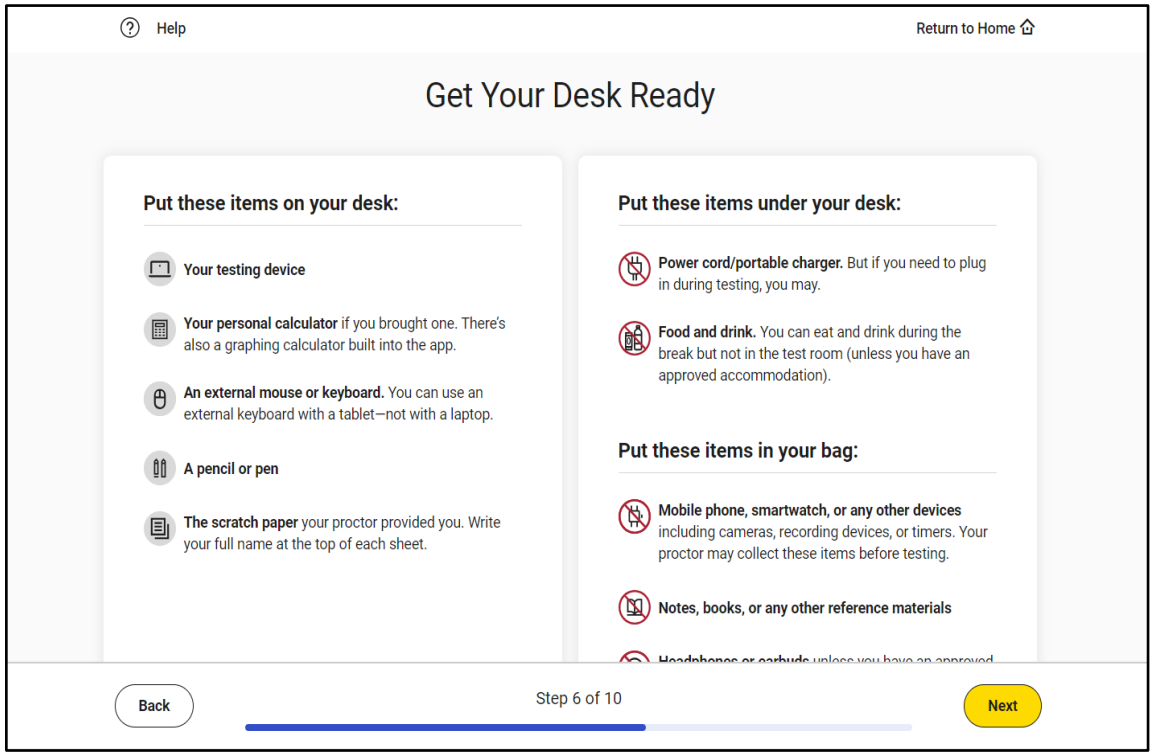

Student Test Day Experience Screen-by-Screen 5

Completing Check-in: Video reminder of in-platform tools and written “test overview”

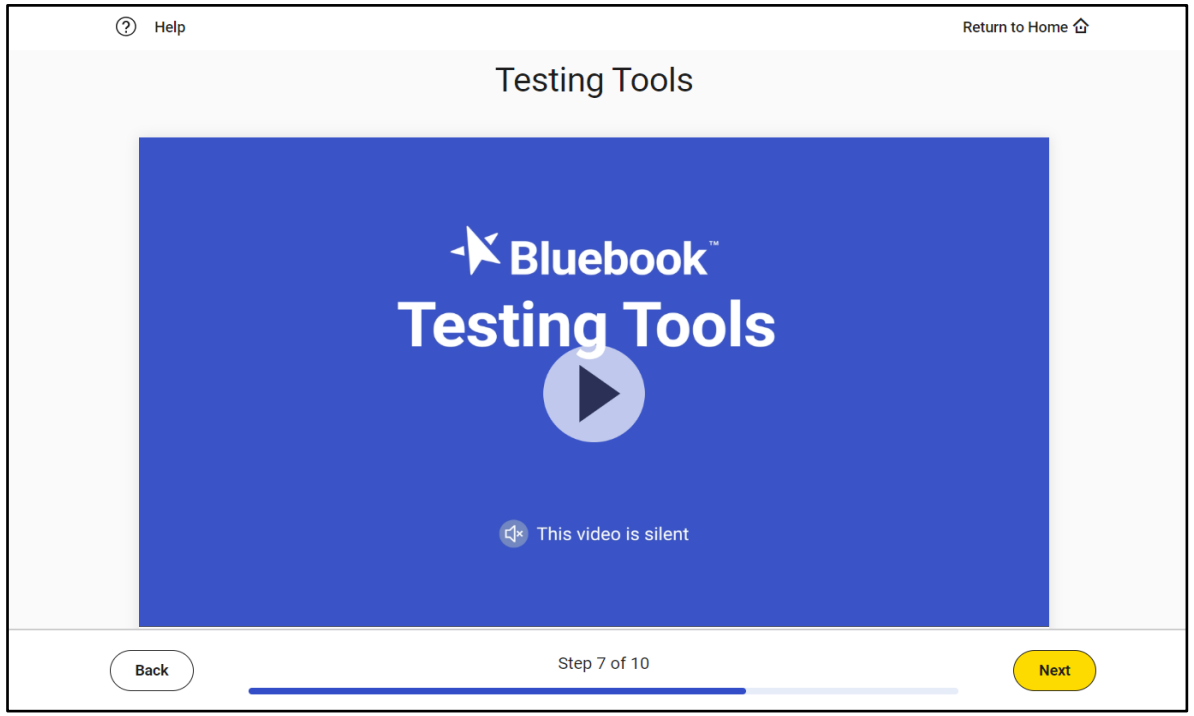

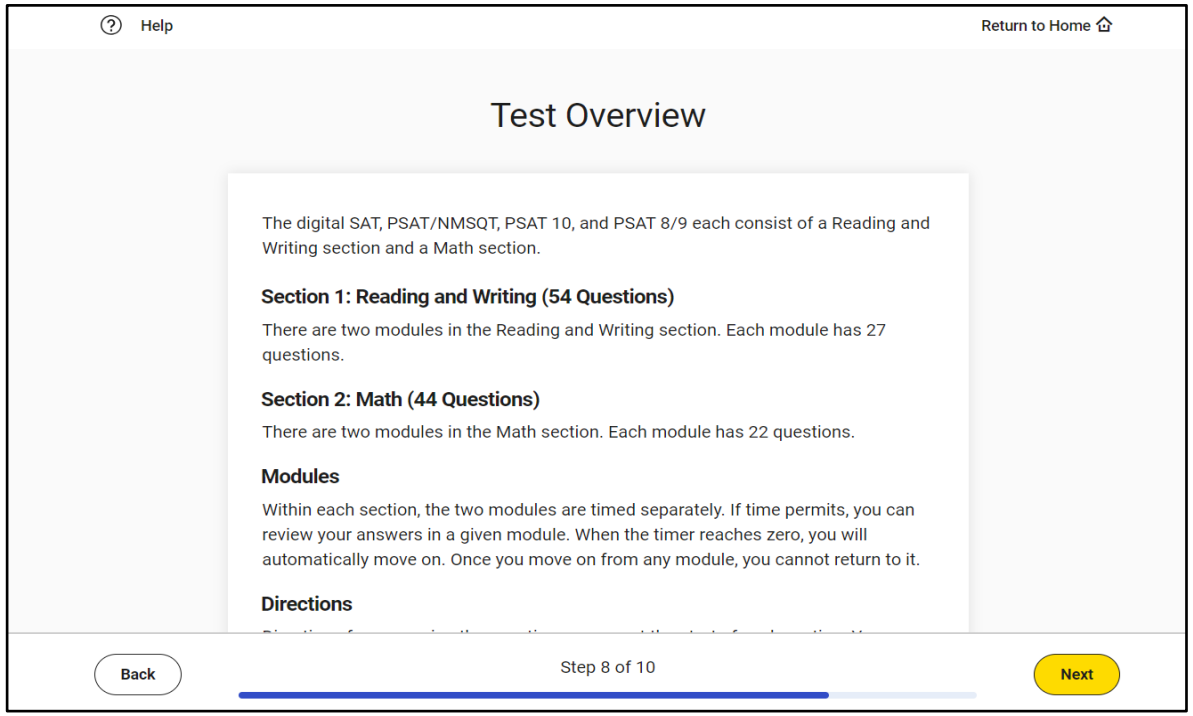

Student Test Day Experience Screen-by-Screen 6

Enter proctor-provided start code

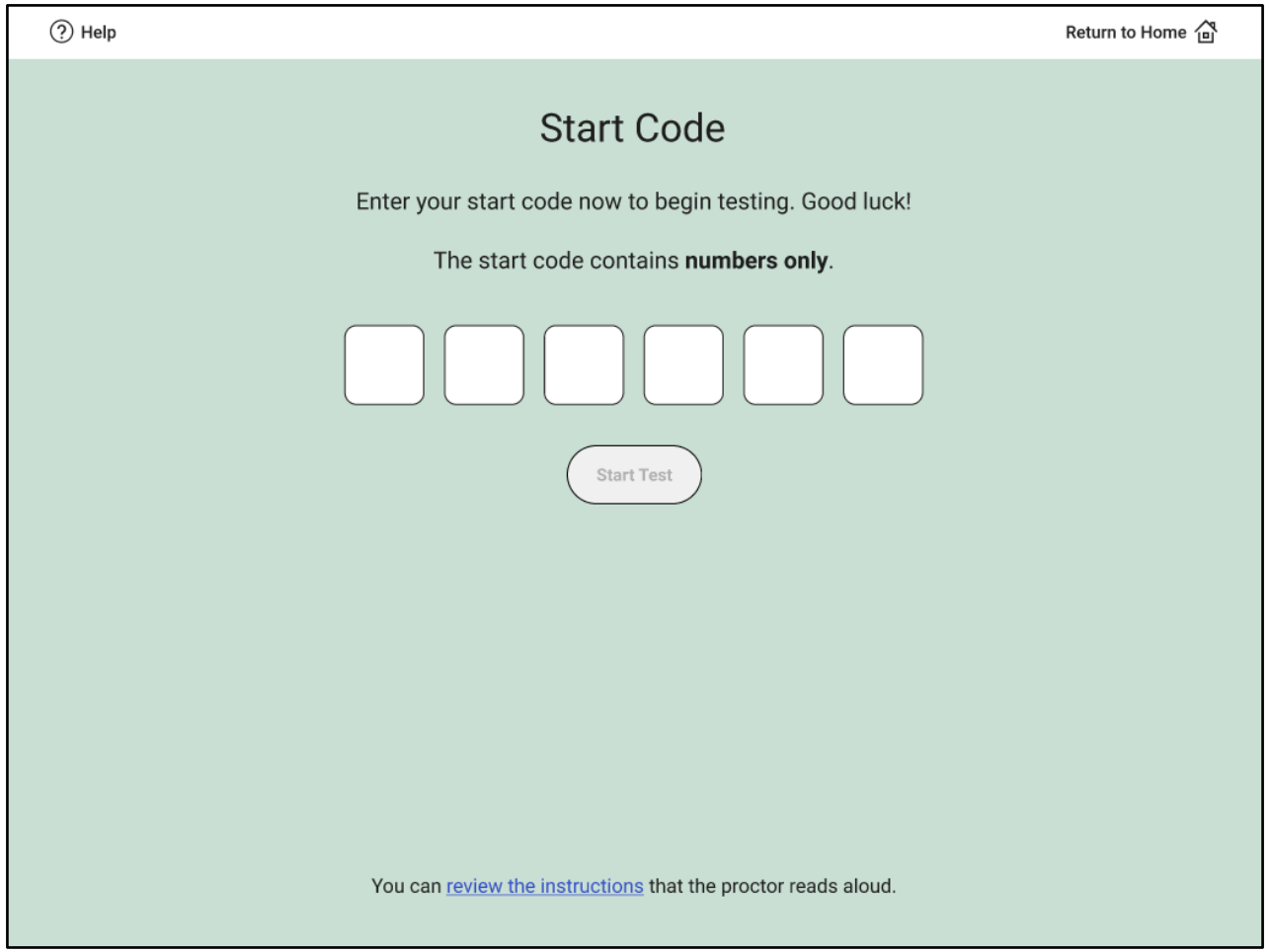

Student Test Day Experience Screen-by-Screen 7

Testing

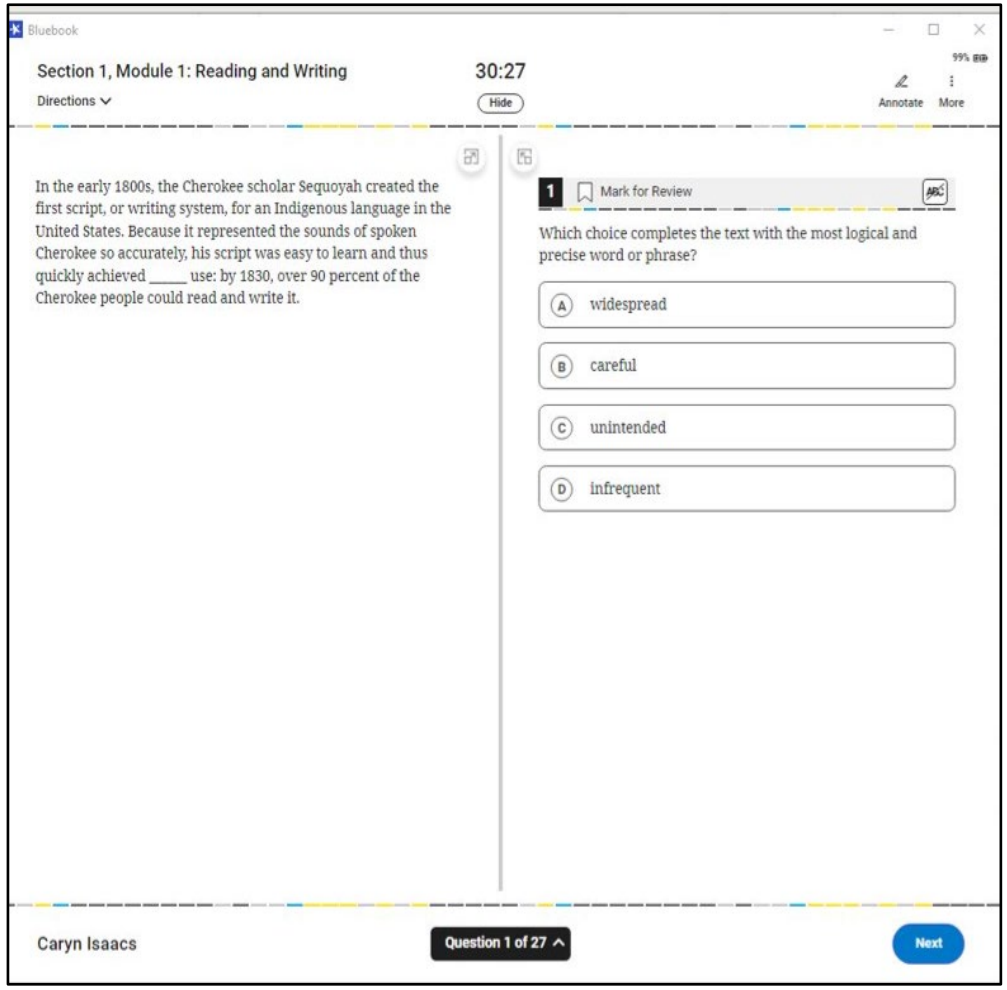

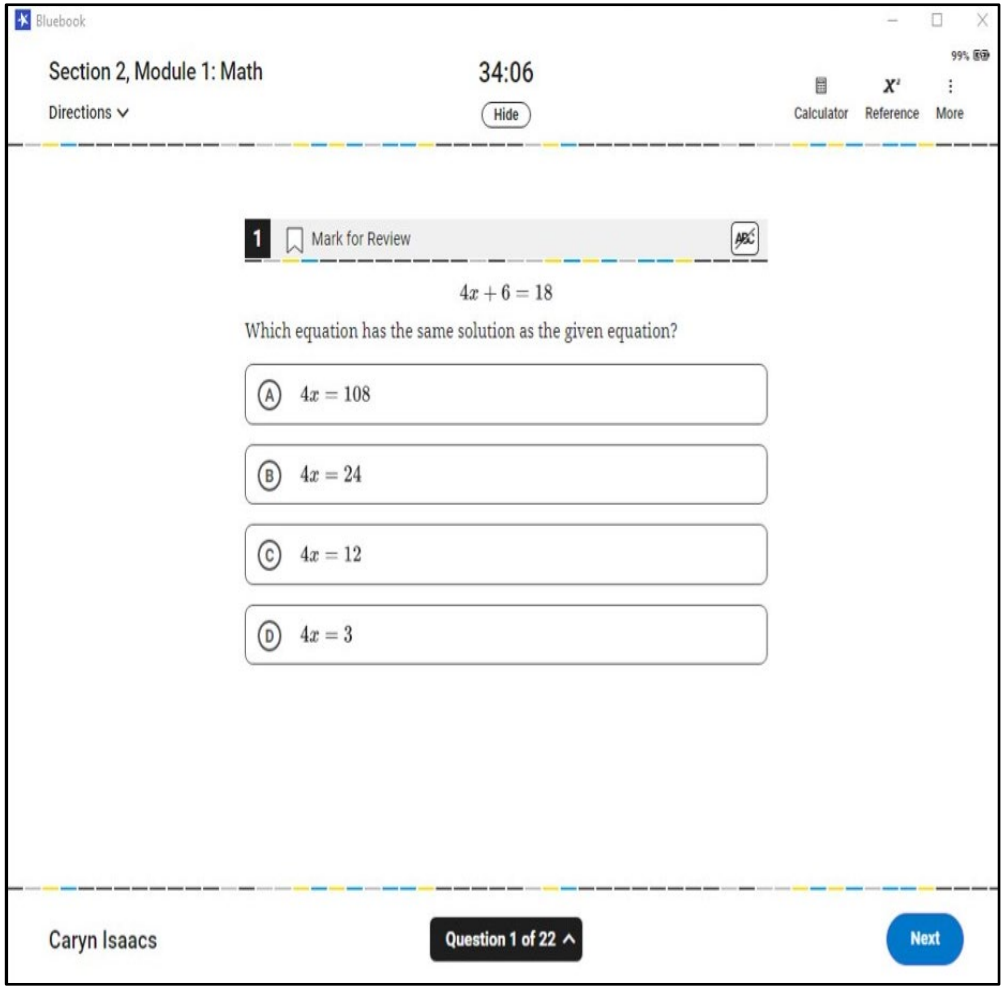

Additional Items of Note: Embedded Text-to-Speech

General Attributes for Students with this Approved Accommodation

- Is available on all set-up, check-in, and testing pages (including as an option on test previews and full-length practice tests)
- Works offline if internet access is lost, and does not increase exam download size or Bluebook's bandwidth requirements (i.e., device and network requirements do NOT change)
- Will appear as an embedded toolbar with basic controls: play, pause, speed, volume, select a voice
- Can start from the top of the screen or student may select a sentence to speak
- Highlights the sentence being spoken
- Reads math and tables
- Provides short descriptions for images and graphs



Additional Items of Note: Extended Time

General Attributes for Students with this Approved Accommodation

- **Must** sit (at minimum) for each module's standard time
  - Break times will NOT change (including extra and nutrition breaks). Students must take all and full breaks
  - Students approved for multi-day testing will still test multiple days without change in division of sections/days
- **Can** move ahead at the module level once standard time has expired, including:
  - From one section to the next if ending the second module early
  - From their final section to submission (including for the SAT Essay)
- **Can't** go back once they've moved forward into the next module, even if time was remaining
- **Will** see reminder of this option, a next button that goes live after standard time expires, and warnings to confirm

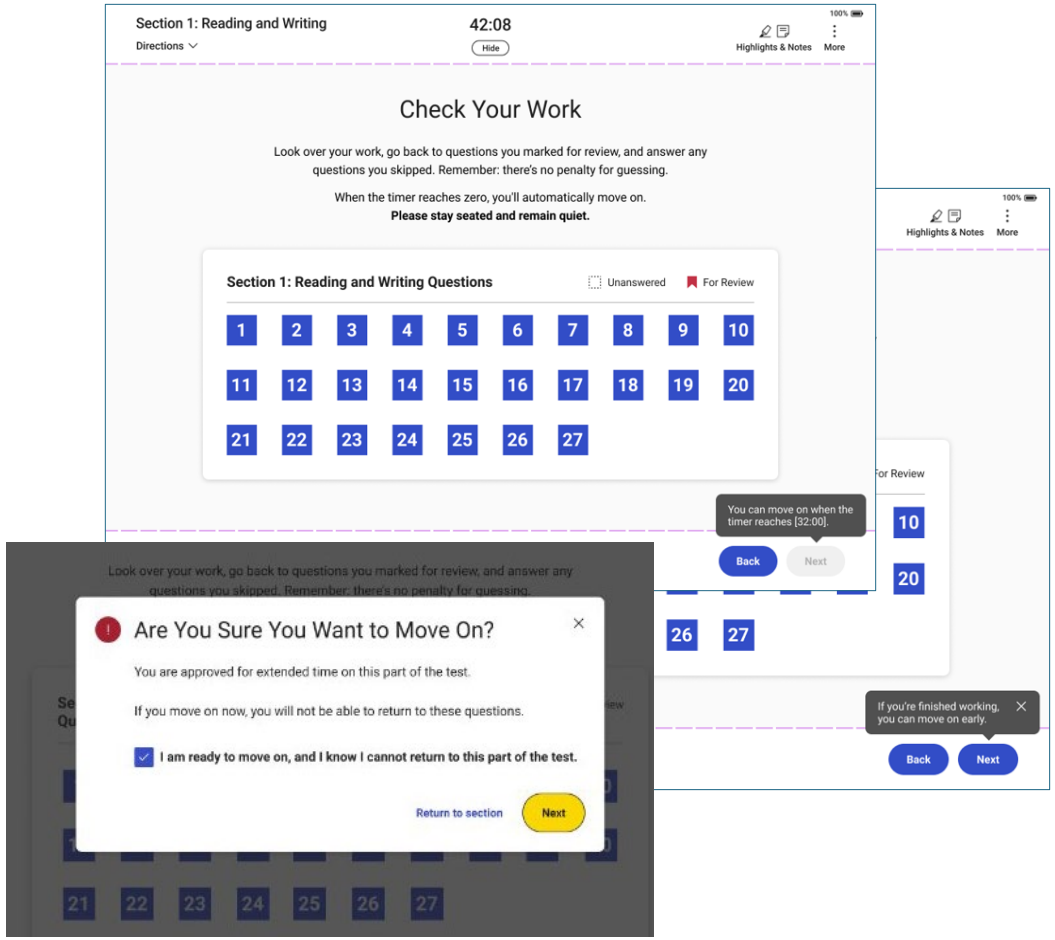

Student Test Day Experience Screen-by-Screen 8

Submit Responses

