

1 9 9 7



ADVANCED PLACEMENT PROGRAM®

---

WISCONSIN  
*and* NATIONAL

---

*Summary Reports*



THE COLLEGE BOARD  
Educational Excellence for All Students

## CONTENTS

Foreword .....	1
1997 AP State Summary Report Tables	2
State Participation (1960-1997)	13
1997 AP State Summary Worksheet .....	14
1997 AP National Summary Report Tables .....	15
Appendix:	
AP Program Statistics Graphs	24
Program Summary Report	26
School Report by State .....	27
AP Resources for Administrators .....	29
College Board Regional Offices ..... back cover	

Copyright © 1997 by College Entrance Examination Board and Educational Testing Service. All rights reserved. College Board, Advanced Placement Program, AP, College Explorer, and the acorn logo are registered trademarks of the College Entrance Examination Board.

Founded in 1900, the College Board is a not-for-profit educational association that supports academic preparation and transition to higher education for students around the world through the ongoing collaboration of its member schools, colleges, universities, educational systems, and organizations. In all of its activities, the Board promotes equity through universal access to high standards of teaching and learning and sufficient financial resources so that every student has the opportunity to succeed in college and work. The College Board champions — by means of superior research; curricular development; assessment; guidance, placement, and admission information; professional development; forums; policy analysis; and public outreach — EDUCATIONAL EXCELLENCE FOR ALL STUDENTS.

## FOREWORD

**T**he Advanced Placement (AP®) Program, a cooperative educational endeavor, is based on the premise that college-level material can be taught successfully to able and well-prepared secondary school students. Participating colleges, in turn, grant credit and/or appropriate placement to students who have done well on the AP Examinations. Approximately 55 percent of the nation's 21,500 high schools offer some college-level AP course work, and more than 550,000 students participated in the AP Program this year. Use by both schools and students has grown steadily in recent years.

As an intermediary agent of the participating institutions, the AP Program:

- provides conferences, consultants, and curricular materials to help interested schools establish college-level courses;
- furnishes and grades examinations based on the goals set forth in the AP Course Descriptions;
- sends examination grades to the students, their schools, and their designated colleges;
- prepares related publications;
- supports appropriate research; and
- provides reports to students, schools, school districts, colleges, systems and consortia of colleges and universities, and state agencies.

In response to increased interest in the Advanced Placement Program, the College Board produces, as part of its reporting process, the following series of tables reflecting student participation in the 1997 AP Examinations. A more detailed understanding of AP trends and related information can be found in the companion publication, the *1997 AP Yearbook*.

The Advanced Placement Program is sponsored by the College Board with the advice of national groups of educators, its Council on College-Level Services, and its academic advisory committees in the disciplines concerned.

The College Board, founded in 1900 with headquarters in New York City, is a nonprofit membership organization of 3,000 colleges and universities, schools, school systems, and education associations. Its regional offices are identified on the back cover of this publication.

In the operation of most of its testing programs and related services, the College Board contracts for technical and operational services with Educational Testing Service (ETS), an independent, nonprofit agency with headquarters in Princeton, New Jersey.

## 1997 AP STATE SUMMARY REPORT TABLES

**T**hese Advanced Placement State Reports are produced in response to the increasing interest by educational leaders in obtaining annual profiles of AP Program participation in their states. The content and format of these comprehensive reports were developed in collaboration with a number of chief state school officers and their staffs.

The reports provide an opportunity for educators and educational policymakers to better understand the academic preparation of the growing numbers of college-bound students who take one or more AP Exams in a given year. In addition, the reports provide a backdrop against which school and college administrators and faculty can examine Advanced Placement Program participation by their students. These reports can also be used for academic planning by schools and colleges.

The organization of the following state tables is identical to the national tables, which begin on page 15. In addition to the headings found in the national report, however, the state report contains two additional tables: In-State and Out-of-State Colleges Receiving the Greatest Number of AP Grades for Students from the State.

The state tables are followed by a worksheet with examples of how to analyze the data in the tables. The first example for each table is identical to the examples for the national tables (see page 15); simply supply the corresponding data for the state. A second example is provided for each table on the state worksheet to further illustrate how the data can be used as the basis for both internal and external reports.

In the following tables, for each racial/ethnic group (self-reported by students), AP grade distributions, totals, and mean (average) grades for each AP Examination are given. The last column in each table summarizes the performance of AP candidates at each grade level. The AP grading scale should be interpreted as follows:

- 5 = Extremely well qualified
- 4 = Well qualified
- 3 = Qualified
- 2 = Possibly qualified
- 1 = No recommendation

WISCONSIN : ALL CANDIDATES  
SCHOOL AP GRADE DISTRIBUTIONS BY TOTAL AND ETHNIC GROUP

ADMINISTRATION DATE: MAY, 1997



Advanced Placement Program  
THE COLLEGE BOARD

AP GRADE	TOTAL EXAMS	NUMBER OF CANDIDATES FOR EACH EXAMINATION																							NUMBER OF CANDIDATES AT EACH LEVEL													
		US HISTORY	ART: HISTORY	ART: STUDIO DRAWING	ART: STUDIO GENERAL	BIOLOGY	CHEMISTRY	COMPUTER SCIENCE A	COMPUTER SCIENCE AB	ECONOMICS MICRO	ECONOMICS MACRO	ENGLISH LANG. & COMPOSITION	ENGLISH LIT. & COMPOSITION	EUROPEAN HISTORY	FRENCH: LANGUAGE	FRENCH: LITERATURE	GERMAN: LANGUAGE	GOVERNMENT & POLITICS U.S.	GOVERNMENT & POLITICS COMP.	INTERNATIONAL ENGLISH LANG.	LATIN: VERBIL	LATIN: LITERATURE	CALCULUS AB	CALCULUS BC		MUSIC THEORY	PHYSICS B	PHYSICS C: MECHANICS	PHYSICS C: ELEC. & MAGNET.	PSYCHOLOGY	SPANISH: LANGUAGE	SPANISH: LITERATURE	STATISTICS					
NOT STATED	5 4 3 2 1 T	159 240 270 211 80 960	25 30 43 57 21 176	1 1 1 2 1 2	1 1 1 2 1 3	13 15 8 12 8 49	7 9 1 8 5 46	2 1 1 1 1 6	4 12 4 9 1 30	4 10 20 14 23 64	7 16 20 14 23 201	25 61 11 11 17 46	8 11 17 17 11 46	4 1 1 2 2 8	3 3 3 3 3 3	3 3 3 3 3 3	3 3 3 3 3 3	3 3 3 3 3 3	3 3 3 3 3 3	3 3 3 3 3 3	3 3 3 3 3 3	3 3 3 3 3 3	3 3 3 3 3 3	3 3 3 3 3 3	3 3 3 3 3 3	3 3 3 3 3 3	3 3 3 3 3 3	3 3 3 3 3 3	3 3 3 3 3 3	3 3 3 3 3 3	9/10 11 12 COLL. OTHER TOTAL	59 199 358 21 21 637						
MEAN GRADE		3.19	2.89	3.50	2.67	4.00	3.42	2.98	1.17	4.00	3.30	3.42	3.34	3.23	3.30	3.36																						
AMER IND./ALASKAN	5 4 3 2 1 T	2 6 19 21 7 55				1 1 1 2 2	1 1 2 3 3					1 2 1 2 2		2 4 6 2 2																							9/10 11 12 COLL. OTHER TOTAL	5 16 16 1 1 37
MEAN GRADE		2.55	2.10			2.50	2.33				2.00	3.00		2.43	3.00	2.00																						
BLACK/AFRO-AMER	5 4 3 2 1 T	11 18 46 74 120 269	4 5 21 45 75			1 4 4 8 17	1 1 1 4 4	1 1 1 2 2			2 2 3 5 9	2 3 6 2 7	1 2 6 11 25 70	2 2 1 1 1 1	1 1 1 1 1 1	1 1 1 1 1 1	1 1 1 1 1 1	1 1 1 1 1 1	1 1 1 1 1 1	1 1 1 1 1 1	1 1 1 1 1 1	1 1 1 1 1 1	1 1 1 1 1 1	1 1 1 1 1 1	1 1 1 1 1 1	1 1 1 1 1 1	1 1 1 1 1 1	1 1 1 1 1 1	1 1 1 1 1 1	1 1 1 1 1 1	1 1 1 1 1 1	1 1 1 1 1 1	9/10 11 12 COLL. OTHER TOTAL	19 85 107 2 2 213				
MEAN GRADE		1.98	1.57			1.94	2.00	4.50	3.00	2.67	2.40	2.33	2.01	2.53	1.50	1.00	3.00	2.80	2.00				1.48	4.33			1.00		2.13	2.89			2.00					
CHICANO/MEX. AMER	5 4 3 2 1 T	8 14 13 20 25 80		1 2 6 4 1		2 1 2 1 1	2 2 3 4 3				1 1 1 1 1	1 1 1 1 1	3 5 10 9 2	2 2 5 15 27																						9/10 11 12 COLL. OTHER TOTAL	3 18 35 2 2 58	
MEAN GRADE		2.50	1.83			4.00	3.00	1.67			5.00	4.00	3.00	2.07	1.00								2.40			1.00	3.33	1.00		4.25	4.83			2.00				
ASIAN/ASIAN AMER	5 4 3 2 1 T	106 122 145 127 60 560	9 14 19 37 8 87	2 2 1 1 2 4	3 15 8 11 2 43	11 8 6 11 7 43	3 3 2 3 2 4	1 2 3 4 2 4	2 3 8 4 2 19	2 3 6 2 2 22	6 9 19 24 5 97	13 19 36 34 9 29	6 3 12 5 3 29	5 2 2 1 1 11	5 2 1 1 1 2	1 1 1 1 1 1	1 1 1 1 1 1	1 1 1 1 1 1	1 1 1 1 1 1	1 1 1 1 1 1	1 1 1 1 1 1	1 1 1 1 1 1	1 1 1 1 1 1	1 1 1 1 1 1	1 1 1 1 1 1	1 1 1 1 1 1	1 1 1 1 1 1	1 1 1 1 1 1	1 1 1 1 1 1	1 1 1 1 1 1	1 1 1 1 1 1	1 1 1 1 1 1	9/10 11 12 COLL. OTHER TOTAL	40 120 167 3 3 330				
MEAN GRADE		3.16	2.76	3.00	3.25	5.00	3.63	3.12	2.86	3.50	3.40	3.37	3.64	3.11	3.14	3.73	1.50	2.00	2.93	3.00			2.99	3.67	2.00	2.78	2.83	4.00	3.23	3.27			5.00					
PUERTO RICAN	5 4 3 2 1 T	15 12 8 11 14 60	2 1 1 5 3 10		1 1 1 1 2	1 1 1 1 2	1 1 1 1 2				1 1 1 1 1	1 1 1 1 1	2 2 2 2 1	1 1 1 1 1	1 1 1 1 1	1 1 1 1 1	1 1 1 1 1	1 1 1 1 1	1 1 1 1 1	1 1 1 1 1	1 1 1 1 1	1 1 1 1 1	1 1 1 1 1	1 1 1 1 1	1 1 1 1 1	1 1 1 1 1	1 1 1 1 1	1 1 1 1 1	1 1 1 1 1	1 1 1 1 1	1 1 1 1 1	1 1 1 1 1	9/10 11 12 COLL. OTHER TOTAL	3 17 28 1 1 48				
MEAN GRADE		3.05	2.00			3.50				2.00			2.00	4.00									2.00					4.00	4.76	3.33	3.00							
OTHER HISPANIC	5 4 3 2 1 T	21 10 23 7 17 78	2 2 3 1 2 10		1 1 1 1 3 6	3 3 3 3 3 6					1 1 1 1 1 1	1 1 1 1 1 1	2 2 2 2 1 6	2 2 2 2 1 11	2 2 2 2 1 3	2 2 2 2 1 3	2 2 2 2 1 3	2 2 2 2 1 3	2 2 2 2 1 3	2 2 2 2 1 3	2 2 2 2 1 3	2 2 2 2 1 3	2 2 2 2 1 3	2 2 2 2 1 3	2 2 2 2 1 3	2 2 2 2 1 3	2 2 2 2 1 3	2 2 2 2 1 3	2 2 2 2 1 3	2 2 2 2 1 3	2 2 2 2 1 3	2 2 2 2 1 3	2 2 2 2 1 3	9/10 11 12 COLL. OTHER TOTAL	2 16 33 1 1 52			
MEAN GRADE		3.14	3.10	1.00	3.00	2.00	2.00			4.00	4.00	4.00	2.45	2.67									3.17	4.00			1.00	1.00	3.20	4.73			1.00					
WHITE	5 4 3 2 1 T	1701 3044 4296 3265 1091 13397	214 428 535 764 198 2139	2 13 6 20 2 69	5 13 29 23 2 64	4 175 266 212 88 592	146 92 182 142 15 80	12 20 16 6 3 36	13 3 11 6 2 358	58 109 144 171 280 437	74 109 170 194 106 781	109 237 363 524 206 2845	237 85 104 144 280 651	85 104 144 280 651 126	10 18 40 29 29 3	8 13 16 13 7 44	67 136 167 87 4 465	10 12 27 10 7 66																		9/10 11 12 COLL. OTHER TOTAL	543 2822 5703 62 62 9130	
MEAN GRADE		3.07	2.86	3.23	2.99	3.13	2.92	2.96	3.47	3.29	3.29	3.18	3.09	3.20	2.61	3.00	3.00	3.36	3.12				1.00	2.95	3.77	3.04	3.01	3.04	3.26	3.35	2.95	4.50	3.32					
OTHER	5 4 3 2 1 T	33 33 61 33 21 181	6 4 10 7 1 28	1 1 1 1 1 2	1 1 1 1 1 1	2 1 2 1 5 11	2 1 1 1 5 8	2 1 1 1 1 3	2 1 1 1 1 3	2 2 2 2 1 3	2 2 2 2 1 3	2 2 2 2 1 3	2 2 2 2 1 3	2 2 2 2 1 3	2 2 2 2 1 3	2 2 2 2 1 3	2 2 2 2 1 3	2 2 2 2 1 3	2 2 2 2 1 3	2 2 2 2 1 3	2 2 2 2 1 3	2 2 2 2 1 3	2 2 2 2 1 3	2 2 2 2 1 3	2 2 2 2 1 3	2 2 2 2 1 3	2 2 2 2 1 3	2 2 2 2 1 3	2 2 2 2 1 3	2 2 2 2 1 3	2 2 2 2 1 3	2 2 2 2 1 3	9/10 11 12 COLL. OTHER TOTAL	12 39 78 1 1 130				
MEAN GRADE		3.13	3.25	2.50	3.00	3.00	3.18	2.80		3.00	2.38	3.14	3.05	3.33	2.50			2.00	3.57	3.50			3.29	3.00	3.00	2.67		3.42	3.67			2.00						
WISCONSIN	5 4 3 2 1 T	2056 3499 4881 3769 1435 15640	256 483 620 905 283 2547	2 4 10 3 2 22	5 14 31 24 2 80	7 14 19 23 86 69	173 109 203 170 112 704	110 24 18 18 22 95	13 24 15 18 3 44	16 3 11 8 30 422	67 167 101 111 43 763	85 198 315 218 31 892	130 164 322 35 60 332	281 164 42 35 34 763	19 21 42 35 2 151	2 5 16 3 4 52	10 161 187 99 11 537	79 14 30 16 11 81																	9/10 11 12 COLL. OTHER TOTAL	686 3332 6525 92 92 10635		
MEAN GRADE		3.06	2.81	3.00	3.00	2.90	3.13	2.91	2.87	3.50	3.29	3.28	3.20	3.05	3.18	2.71	2.57	3.00	3.37	3.10			1.00	2.94	3.77	3.02	2.98	2.89	3.29	3.33	3.21	3.50	3.22					



**WISCONSIN : FEMALES  
SCHOOL AP GRADE DISTRIBUTIONS BY TOTAL AND ETHNIC GROUP**

ADMINISTRATION DATE: MAY, 1997



Advanced Placement Program  
THE COLLEGE BOARD

AP GRADE	TOTAL EXAMS	NUMBER OF CANDIDATES FOR EACH EXAMINATION																								NUMBER OF CANDIDATES AT EACH LEVEL											
		US HISTORY	ART: HISTORY	ART: STUDIO DRAWING	ART: STUDIO GENERAL	BIOLOGY	CHEMISTRY	COMPUTER SCIENCE A	COMPUTER SCIENCE B	ECONOMICS MICRO	ECONOMICS MACRO	ENGLISH LANG. & COMPOSITION	ENGLISH LIT. & LIT. COMP.	EUROPEAN HISTORY	FRENCH: LANGUAGE	FRENCH: LITERATURE	GERMAN: LANGUAGE	GOVERNMENT & POLITICS U.S.	GOVERNMENT & POLITICS COMP.	INTERNATIONAL ENGLISH LANG.	LATIN: VERSIL	LATIN: LITERATURE	CALCULUS AB	CALCULUS BC	MUSIC THEORY			PHYSICS B	PHYSICS C: MECHANICS	PHYSICS C: ELEC. & MAGNET.	PSYCHOLOGY	SPANISH: LANGUAGE	SPANISH: LITERATURE	STATISTICS			
NOT STATED	5 4 3 2 1 T	84 139 150 126 44 543	15 18 24 34 15 106	1 1 1 2 1 2		3 7 7 6 5 23	2 9 9 1 1 18				1 6 1 5 2 12	2 3 12 2 2 11	7 10 12 9 5 38	19 42 40 32 1 138	3 6 7 2 2 19	4 6 1 1 2 8		1 11 6 2 1 25	6 6 6 1 1 20																9/10 11 12 COLL. OTHER TOTAL	29 107 221 9 366	
MEAN GRADE		3.17	2.85	3.50	2.00	3.30	2.78	1.50			3.08	3.09	3.39	3.28	3.42	3.38		3.50	3.84	2.00																3.00	4 10 6 20
AMER IND./ALASKAN	5 4 3 2 1 T	2 9 11 4 1 26																																	9/10 11 12 COLL. OTHER TOTAL	4 10 6 20	
MEAN GRADE		2.35	2.00			2.00					2.00	3.00	2.25	3.00	2.00	2.00							3.00											3.00			
BLACK/AFRO-AMER	5 4 3 2 1 T	3 11 36 51 83 184	2 4 11 34 51 1.49			3 3 2 4 9	1 1 2 3 4																												9/10 11 12 COLL. OTHER TOTAL	10 62 70 1 143	
MEAN GRADE		1.91	1.49			1.89	1.50				2.67	2.00	2.33	2.08	2.44			3.00	2.00	2.00				1.41	3.00			1.00		2.00	3.13						
CHICANO/MEX. AMER	5 4 3 2 1 T	5 5 6 5 15 36		1 1 3 4																															9/10 11 12 COLL. OTHER TOTAL	3 8 18 2 31	
MEAN GRADE		2.44	1.25	4.00		1.00	1.50				3.00	2.00	1.00										1.00			3.00	1.00		4.33	4.80							
ASIAN/ASIAN AMER	5 4 3 2 1 T	48 63 77 66 28 282	4 8 14 19 5 50		1 1 2 1	5 4 2 2	3 2 2 5																												9/10 11 12 COLL. OTHER TOTAL	21 57 93 3 174	
MEAN GRADE		3.13	2.74	3.00	5.00	3.14	2.71				3.50	3.36	3.36	3.16	3.16	3.43		3.11	2.50					3.13	4.18		2.50	4.00	3.00	3.13	3.71						
PUERTO RICAN	5 4 3 2 1 T	12 10 4 8 11 45				1 1 1																													9/10 11 12 COLL. OTHER TOTAL	2 13 20 1 35	
MEAN GRADE		3.09	2.00			3.50				2.00			1.85	4.00									1.00					4.00	4.71	3.33							
OTHER HISPANIC	5 4 3 2 1 T	8 2 7 2 6 25	1 1 1 2 4			1 1 1																													9/10 11 12 COLL. OTHER TOTAL	2 6 12 1 20	
MEAN GRADE		3.16	2.50			2.00	3.00				2.67	1.33	3.33	3.13	3.00	4.00		5.00										1.00	4.83		1.00						
WHITE	5 4 3 2 1 T	792 1553 2398 1953 617 7313	103 201 279 411 120 1114	2 6 4 3 2 11	4 7 16 14 8 37	2 7 124 144 2 454	24 30 69 61 48 232			1 5 1 1 1 9	14 40 45 44 15 158	20 59 176 133 17 193	64 106 713 511 18 497	161 469 713 511 76 1930	36 79 147 55 23 340	7 12 24 20 23 86		7 26 8 5 3 25	28 60 92 46 6 232	6 5 15 4 3 33														9/10 11 12 COLL. OTHER TOTAL	246 1533 3286 41 5106		
MEAN GRADE		2.99	2.78	3.27	3.03	2.81	2.90	2.66	2.89	4.00	2.96	3.07	3.13	3.07	3.19	2.53		3.20	3.25	3.21				1.00	2.81	3.50	3.12	2.84	2.44	2.92	3.33	3.04	2.76				
OTHER	5 4 3 2 1 T	14 18 33 21 12 98	3 1 7 4 1 16		1 1 1 2																															9/10 11 12 COLL. OTHER TOTAL	6 21 43 1 70
MEAN GRADE		3.01	3.06	2.00	3.00	2.83	3.00				2.67	1.33	3.33	3.13	3.00	4.00		2.00	3.00	2.00				3.10	3.00	3.00								2.00			
WISCONSIN	5 4 3 2 1 T	966 1803 2720 2243 820 8552	126 230 331 487 182 1356	2 3 5 1 2 14	4 8 17 12 2 43	3 7 11 14 2 37	67 29 91 79 56 517	29 36 5 2 2 275			1 2 2 11	15 49 51 52 16 183	23 69 197 152 24 224	74 122 802 586 121 564	192 537 711 62 32 228	44 91 26 23 26 400	13 15 29 8 103 400		8 27 101 53 7 29	35 74 16 8 4 270	6 6 16 8 4 40														9/10 11 12 COLL. OTHER TOTAL	323 1817 3769 56 5965	
MEAN GRADE		2.98	2.73	3.21	3.00	2.86	2.90	2.65	2.64	4.00	2.97	3.04	3.14	3.04	3.13	2.67	5.00	3.17	3.29	3.05				1.00	2.80	3.60	3.13	2.76	2.48	2.92	3.30	3.31	3.25	2.70			

WISCONSIN : 12TH GRADE CANDIDATES  
SCHOOL AP GRADE DISTRIBUTIONS BY TOTAL AND ETHNIC GROUP

ADMINISTRATION DATE: MAY, 1997



Advanced Placement Program  
THE COLLEGE BOARD

AP GRADE	TOTAL EXAMS	NUMBER OF CANDIDATES FOR EACH EXAMINATION																										NUMBER OF CANDIDATES AT EACH LEVEL						
		US HISTORY	ART: HISTORY	ART: STUDIO DRAWING	ART: STUDIO GENERAL	BIOLOGY	CHEMISTRY	COMPUTER SCIENCE A	COMPUTER SCIENCE AB	ECONOMICS MICRO	ECONOMICS MACRO	ENGLISH LANG. & COMPOSITION	ENGLISH LIT. & COMPOSITION	EUROPEAN HISTORY	FRENCH: LANGUAGE	FRENCH: LITERATURE	GERMAN: LANGUAGE	GOVERNMENT & POLITICS U.S.	GOVERNMENT & POLITICS COMP.	INTERNATIONAL ENGLISH LANG.	LATIN: VERBIL	LATIN: LITERATURE	CALCULUS AB	CALCULUS BC	MUSIC THEORY	PHYSICS B	PHYSICS C: MECHANICS		PHYSICS C: ELEC. & MAGNET.	PSYCHOLOGY	SPANISH: LANGUAGE	SPANISH: LITERATURE	STATISTICS	
NOT STATED	5 4 3 2 1 T	99 174 178 117 44 612	5 8 2 5 20	1 1 2 3 3	1 1 1 1 1	5 7 9 5 1 25	5 4 7 4 2 22	1 1 1 1 1	1 1 1 1 1	1 1 1 1 1	1 1 1 1 1	1 1 1 1 1	1 1 1 1 1	1 1 1 1 1	1 1 1 1 1	1 1 1 1 1	1 1 1 1 1	1 1 1 1 1	1 1 1 1 1	1 1 1 1 1	1 1 1 1 1	1 1 1 1 1	1 1 1 1 1	1 1 1 1 1	1 1 1 1 1	1 1 1 1 1	1 1 1 1 1	1 1 1 1 1	1 1 1 1 1	1 1 1 1 1	9/10 11 12 COLL. OTHER TOTAL	358 358		
AMER IND./ALASKAN	5 4 3 2 1 T	2 4 12 6 4 28	1 1 1 1 1			1 1 1 1 1	1 1 1 1 1																										9/10 11 12 COLL. OTHER TOTAL	16 16
BLACK/AFRO-AMER	5 4 3 2 1 T	10 12 30 42 61 155	1 1 2 3 1 7			1 1 1 1 1 6	1 1 1 1 1 4	1 1 1 1 1 2	1 1 1 1 1 1	1 1 1 1 1 4	1 1 1 1 1 3	1 1 1 1 1 6	1 1 1 1 1 27	1 1 1 1 1 24	1 1 1 1 1 69	1 1 1 1 1 3	1 1 1 1 1 5	1 1 1 1 1 1	1 1 1 1 1 1	1 1 1 1 1 1	1 1 1 1 1 1	1 1 1 1 1 1	1 1 1 1 1 1	1 1 1 1 1 1	1 1 1 1 1 1	1 1 1 1 1 1	1 1 1 1 1 1	1 1 1 1 1 1	1 1 1 1 1 1	9/10 11 12 COLL. OTHER TOTAL	107 107			
CHICANO/MEX. AMER	5 4 3 2 1 T	4 12 9 13 15 53		1 2 1 1 1 3		2 1 1 1 1 3	1 1 1 1 1 1																										9/10 11 12 COLL. OTHER TOTAL	35 35
ASIAN/ASIAN AMER	5 4 3 2 1 T	55 74 87 66 40 322	3 3 3 4 2 12	2 1 1 1 1 1	3 4 7 2 2 20	9 2 2 5 5 16	2 1 1 1 1 3	1 1 1 1 1 2	1 1 1 1 1 4	1 1 1 1 1 14	1 1 1 1 1 6	1 1 1 1 1 86	1 1 1 1 1 9	1 1 1 1 1 8	1 1 1 1 1 2	1 1 1 1 1 1	1 1 1 1 1 9	1 1 1 1 1 3	1 1 1 1 1 1	1 1 1 1 1 1	1 1 1 1 1 1	1 1 1 1 1 1	1 1 1 1 1 1	1 1 1 1 1 1	1 1 1 1 1 1	1 1 1 1 1 1	1 1 1 1 1 1	1 1 1 1 1 1	19/10 11 12 COLL. OTHER TOTAL	167 167				
PUERTO RICAN	5 4 3 2 1 T	6 9 6 5 10 36				1 1 1 1 2																											9/10 11 12 COLL. OTHER TOTAL	28 28
OTHER HISPANIC	5 4 3 2 1 T	9 15 6 14 49	1 1 1 1 2			1 1 1 1 3																											9/10 11 12 COLL. OTHER TOTAL	33 33
WHITE	5 4 3 2 1 T	1137 2139 3054 2118 746 9194	39 88 80 145 40 392	2 1 5 3 2 11	5 11 13 20 26 56	4 11 13 14 16 57	34 41 84 84 82 265	4 15 8 3 2 9	7 3 6 5 2 21	32 69 73 52 18 244	57 118 181 121 17 504	70 119 181 661 92 2635	53 86 133 43 11 342	8 13 36 26 28 111	1 1 1 1 1 1	1 1 1 1 1 1	1 1 1 1 1 1	1 1 1 1 1 1	1 1 1 1 1 1	1 1 1 1 1 1	1 1 1 1 1 1	1 1 1 1 1 1	1 1 1 1 1 1	1 1 1 1 1 1	1 1 1 1 1 1	1 1 1 1 1 1	1 1 1 1 1 1	1 1 1 1 1 1	109/10 11 12 COLL. OTHER TOTAL	5703 5703				
OTHER	5 4 3 2 1 T	15 24 45 20 16 120	1 1 1 2 1 4			1 1 1 3 7																											9/10 11 12 COLL. OTHER TOTAL	78 78
WISCONSIN	5 4 3 2 1 T	1337 2453 3436 2393 950 10569	45 100 90 161 46 442	2 2 7 20 2 17	5 16 13 20 6 59	7 13 198 103 66 641	42 48 96 64 12 316	5 17 9 9 2 25	7 3 9 4 2 25	36 83 78 58 20 275	64 138 88 94 41 425	82 127 207 132 18 566	266 758 162 48 13 3069	60 97 38 31 33 380	14 16 14 12 2 132	1 4 11 1 2 4	1 10 23 61 4 37	1 4 9 12 8 348	1 9 9 12 3 56	1 4 9 12 3 56	1 4 9 12 3 56	1 4 9 12 3 56	1 4 9 12 3 56	1 4 9 12 3 56	1 4 9 12 3 56	1 4 9 12 3 56	1 4 9 12 3 56	1 4 9 12 3 56	1 4 9 12 3 56	9/10 11 12 COLL. OTHER TOTAL	6525 6525			
TOTAL	5 4 3 2 1 T	950 10569 308	462 442 2.86	2 17 2.88	59 641 3.03	641 316 2.92	316 280 3.12	25 275 2.80	25 275 3.36	275 321 3.21	425 566 3.21	566 380 3.22	380 132 3.07	132 33 3.38	33 2 2.60	4 37 2.29	37 348 2.89	348 56 3.35	56 33 3.16	56 33 3.50	56 33 3.50	56 33 3.50	56 33 3.50	56 33 3.50	56 33 3.50	56 33 3.50	56 33 3.50	56 33 3.50	56 33 3.50	9/10 11 12 COLL. OTHER TOTAL	6525 6525			

**WISCONSIN : 11TH GRADE CANDIDATES  
SCHOOL AP GRADE DISTRIBUTIONS BY TOTAL AND ETHNIC GROUP**

**ADMINISTRATION DATE: MAY, 1997**



Advanced Placement Program  
THE COLLEGE BOARD

AP GRADE	TOTAL EXAMS	NUMBER OF CANDIDATES FOR EACH EXAMINATION																				NUMBER OF CANDIDATES AT EACH LEVEL											
		US HISTORY	ART: HISTORY	ART: STUDIO DRAWING	ART: STUDIO GENERAL	BIOLOGY	CHEMISTRY	COMPUTER SCIENCE A	COMPUTER SCIENCE AB	ECONOMICS MICRO	ECONOMICS MACRO	ENGLISH LANG. & COMPOSITION	ENGLISH LIT. & COMPOSITION	EUROPEAN HISTORY	FRENCH: LANGUAGE	FRENCH: LITERATURE	GERMAN: LANGUAGE	GOVERNMENT & POLITICS U.S.	GOVERNMENT & POLITICS COMP.	INTERNATIONAL ENGLISH LANG.	LATIN: VERBIL		LATIN: LITERATURE	CALCULUS AB	CALCULUS BC	MUSIC THEORY	PHYSICS B	PHYSICS C: MECHANICS	PHYSICS C: ELEC. & MAGNET.	PSYCHOLOGY	SPANISH: LANGUAGE	SPANISH: LITERATURE	STATISTICS
NOT STATED	5 4 3 2 1 T	50 47 57 67 25 246	19 16 26 37 15 113	1 1 1 1 1 1		3 4 4 5 4 13	5 2 2 5 4 18	2 2 2 5 3 2	2 2 2 5 3 11	2 1 1 1 1 5	3 6 4 4 1 16	3 2 2 4 1 13	1 2 2 4 1 11				2 3 1 1 1 7	2 3 1 1 1 1				5 2 3 1 1 11	2 1 1 1 1 3	1 1 1 1 1 3			2 2 3 2 7 3	1 2 1 1 1 3	1 2 2 1 1 3	1 2 2 1 1 5	9/10 11 12 COLL. OTHER TOTAL	199	
MEAN GRADE		3.12	2.88	3.00		3.54	2.94	1.00	5.00	3.09	3.80	3.44	2.69	3.00			3.86	2.00				3.91	4.67	5.00	3.33	3.00		3.00	4.33	5.00	4.00	2.00	199
AMER IND./ALASKAN	5 4 3 2 1 T	1 4 14 3 22				1 1 2 2 2	2 2 2 2 2				2 1 2 2 2	1 1 1 1 1	2 2 4 4 1										2 2 2 2 2					1 1 2 2 2	1 1 1 1 1	1 1 1 1 1	1 1 1 1 1	9/10 11 12 COLL. OTHER TOTAL	16
MEAN GRADE		2.14	1.86			2.50	2.00				2.00	2.00	2.25									3.00						2.00				2.00	16
BLACK/AFRO-AMER	5 4 3 2 1 T	3 13 24 53 93	2 3 11 43 59			3 2 5 10 10				2 1 1 1 2	1 6 1 6 1	1 1 1 1 1	1 1 2 1 1				1 1 1 1 1					2 2 2 2 2					1 1 4 4 10	1 1 4 4 4	1 2 4 4 4	1 2 4 4 4	9/10 11 12 COLL. OTHER TOTAL	85	
MEAN GRADE		1.63	1.39			1.80				3.00	2.00	2.00	1.00	3.00			3.00					3.00					1.90				1.90	85	
CHICANO/MEX. AMER	5 4 3 2 1 T	3 2 4 6 7				1 1 1 1 1	1 1 1 1 1						2 2 2 2 4				1 1 1 1 1					1 1 1 1 1					1 1 1 1 1	1 1 1 1 1	1 1 1 1 1	1 1 1 1 1	9/10 11 12 COLL. OTHER TOTAL	18	
MEAN GRADE		2.45	1.88			3.00	2.00					1.50					3.00					1.00					4.50	4.67			4.50	18	
ASIAN/ASIAN AMER	5 4 3 2 1 T	36 39 46 47 17	7 9 13 25 6	1 1 1 1 1		9 3 1 6 2	7 4 4 6 1	2 1 1 1 1	5 8 8 2 2	1 1 1 1 1	5 5 5 3 1	2 2 3 2 1	1 1 3 2 1	1 1 1 1 1			2 2 2 2 4				1 1 1 1 1					1 1 1 1 1	1 1 1 1 1	2 2 2 2 2	1 1 1 1 1	9/10 11 12 COLL. OTHER TOTAL	120		
MEAN GRADE		3.16	2.77	3.00		3.89	3.35	3.00	3.00	3.19	3.00	3.80	3.10	3.00	3.50		3.00	1.00				3.80	3.67		4.00	2.00	2.63			2.63	120		
PUERTO RICAN	5 4 3 2 1 T	8 2 2 6 3	1 1 1 5 1							1 1 1 1 1			2 2 2 2 2									1 1 1 1 1					1 1 1 1 1	1 1 1 1 1	1 1 1 1 1	1 1 1 1 1	9/10 11 12 COLL. OTHER TOTAL	17	
MEAN GRADE		3.29	2.29							2.00			1.00									1.00					5.00	5.00	4.00	3.00	1.00	17	
OTHER HISPANIC	5 4 3 2 1 T	10 5 8 1 2	2 2 2 1 1				3 3 3 3 3						2 2 2 2 2				1 1 1 1 1					1 1 1 1 1					1 1 1 1 1	1 1 1 1 1	1 1 1 1 1	1 1 1 1 1	9/10 11 12 COLL. OTHER TOTAL	16	
MEAN GRADE		3.77	3.38			3.00					4.00						5.00	5.00	3.00			4.50	3.00				3.00	5.00	5.00	1.00	1.00	16	
WHITE	5 4 3 2 1 T	493 771 1044 962 284	151 272 355 502 136	1 4 3 2 1	3 3 2 2 1	45 56 78 61 23	52 50 93 86 35	6 2 8 7 4	3 2 3 3 1	25 40 25 11 7	17 25 11 11 10	36 55 41 70 56	13 32 83 26 13	23 32 3 2 9	2 3 3 2 1		3 4 5 2 3	24 48 54 33 3	4 5 7 2 3		4 5 2 2 3				1 1 1 1 1	2 2 2 2 2	42 80 78 33 15	1 3 3 1 2	1 1 1 1 1	9/10 10 11 12 COLL. OTHER TOTAL	2822		
MEAN GRADE		3.06	2.86	2.75	2.60	3.15	2.99	2.96	3.10	3.53	3.71	3.14	2.92	3.20	3.25	2.00	3.71	3.35	3.24			1.00	3.12	4.07	3.00	3.23	2.90	3.00	3.41	3.57	5.00	3.29	2822
OTHER	5 4 3 2 1 T	15 7 12 10 3	3 3 6 3 1		1 1 1 1 1							1 1 1 1 1										1 1 1 1 1					1 1 1 1 1	1 1 1 1 1	1 1 1 1 1	1 1 1 1 1	9/10 11 12 COLL. OTHER TOTAL	39	
MEAN GRADE		3.45	3.40		3.00	3.50	2.33			4.00		2.50					5.00					5.00				2.50	3.60	5.00			3.60	39	
WISCONSIN	5 4 3 2 1 T	615 877 1190 1137 397	182 309 408 593 206	1 1 2 3 2	4 4 4 3 2	59 63 87 74 28	64 57 102 101 42	6 4 8 7 8	5 4 4 3 1	30 47 35 24 9	20 27 16 12 13	44 69 100 82 20	14 35 82 67 22	27 35 93 33 9	3 3 4 2 1	1 1 2 2 3	4 5 7 3 3	27 53 57 36 3	4 9 7 3 4			17 23 14 9 17				13 2 3 2 4	46 86 90 39 23	18 6 2 1 2	2 1 1 1 2	9/10 10 11 12 COLL. OTHER TOTAL	3332		
TOTAL	5 4 3 2 1 T	4216 6194 8026 9013 2068	1694 2802 3609 5093 1694	2 2 3 4 2	8 8 8 6 6	311 366 511 411 145	366 411 511 411 145	33 38 45 33 13	33 38 45 33 13	145 177 209 145 77	145 177 209 145 77	308 353 463 308 113	229 264 353 264 113	197 229 308 197 113	14 14 14 14 14	3 3 3 3 3	9 9 9 9 9	176 209 244 176 209	23 24 24 24 24			1 1 1 1 1	141 141 141 141 141	37 37 37 37 37	10 10 10 10 10	54 54 54 54 54	13 13 13 13 13	4 4 4 4 4	284 284 284 284 284	27 27 27 27 27	3 3 3 3 3	9/10 10 11 12 COLL. OTHER TOTAL	3332
MEAN GRADE		3.04	2.80	3.00	2.75	2.67	3.16	3.00	2.79	3.38	3.45	3.61	3.16	2.86	3.19	3.29	3.00	3.78	3.37	3.09		1.00	3.22	4.03	3.20	3.22	2.69	3.00	3.33	4.52	4.67	3.25	3332



WISCONSIN : REPORTS DESIGNATED FOR IN-STATE COLLEGES  
SCHOOL AP GRADE DISTRIBUTIONS BY TOTAL AND ETHNIC GROUP

ADMINISTRATION DATE: MAY, 1997



Advanced Placement Program  
THE COLLEGE BOARD

AP GRADE	TOTAL EXAMS	NUMBER OF CANDIDATES FOR EACH EXAMINATION																				NUMBER OF CANDIDATES AT EACH LEVEL																
		US HISTORY	ART: HISTORY	ART: STUDIO DRAWING	ART: STUDIO GENERAL	BIOLOGY	CHEMISTRY	COMPUTER SCIENCE A	COMPUTER SCIENCE AB	ECONOMICS MICRO	ECONOMICS MACRO	ENGLISH LANG. & COMPOSITION	ENGLISH LIT. & COMPOSITION	EUROPEAN HISTORY	FRENCH: LANGUAGE	FRENCH: LITERATURE	GERMAN: LANGUAGE	GOVERNMENT & POLITICS U.S.	GOVERNMENT & POLITICS COMP.	INTERNATIONAL ENGLISH LANG.	LATIN: VERB	LATIN: LITERATURE	CALCULUS AB	CALCULUS BC	MUSIC THEORY	PHYSICS B	PHYSICS C: MECHANICS	PHYSICS C: ELEC. & MAGNET.	PSYCHOLOGY	SPANISH: LANGUAGE	SPANISH: LITERATURE	STATISTICS	9/10	11	12	COLL.	OTHER	TOTAL
NOT STATED	5 4 3 2 1 T	45 105 105 90 30 375	2 7 5 11 1 26		1	2 6 4 2 2	3 2 4 1 3	1	1	1	4 5 8 10 4	5 36 33 32 4	11 6 4 2 2	1	1			1	1				6 12 17 7 10	1 4 1 1 7			3 3 1 7 3			4 9 7 5 1	4 3 2 3 1						111 111 12 COLL. OTHER	2 32 206 5 245
MEAN GRADE		3.12	2.92		2.67	3.41	3.15	1.25	2.00	3.50	3.00	3.04	3.16	3.13	2.67			2.50	3.53	3.00			3.02	3.29	2.50	2.43			3.38	3.67	3.00	2.50						
AMER IND./ALASKAN	5 4 3 2 1 T	1 7 7 1 1 17											1 2 4		1																					9/10 11 12 COLL. OTHER	1 10 11	
MEAN GRADE		2.65	2.00										2.57		2.00								3.50						1.00				3.00					
BLACK/AFRO-AMER	5 4 3 2 1 T	4 5 17 23 21 70	1				1						1 7 14 9 31																						9/10 11 12 COLL. OTHER	7 42 49		
MEAN GRADE		2.26	1.80			2.25	3.00	4.00					2.50	2.33	2.67	2.00							1.50	5.00				1.00			2.80	4.00						
CHICANO/MEX. AMER	5 4 3 2 1 T	5 9 6 9 13 42		1		1							2 3 6 4 15																						9/10 11 12 COLL. OTHER	3 24 1		
MEAN GRADE		2.62	1.33		4.00	4.00	1.00						5.00	4.00	3.00	2.20							2.50		1.00	3.00	1.00			4.33	5.00							
ASIAN/ASIAN AMER	5 4 3 2 1 T	28 37 66 54 28 213	1		1	2	1					2 3 2 1 5	3 7 25 14 4																							9/10 11 12 COLL. OTHER	3 19 102 1	
MEAN GRADE		2.92	2.55		4.00	3.82	2.41	3.50	3.00	3.40	3.00	3.50	2.91	2.50	3.00								2.71	3.71	2.00	2.79	1.50			3.50	2.00							
PUERTO RICAN	5 4 3 2 1 T	6 6 3 0 0 28				1							1 4 2 6 13																							9/10 11 12 COLL. OTHER	4 19 23	
MEAN GRADE		2.96	1.50			3.50							2.00										2.50							5.00	4.63							
OTHER HISPANIC	5 4 3 2 1 T	9 9 6 4 5 29				1							2 2 1 6																							9/10 11 12 COLL. OTHER	4 18 22	
MEAN GRADE		3.31	2.00			2.50	1.00						4.00	5.00	4.33	2.67	2.00						2.75	5.00							4.75							
WHITE	5 4 3 2 1 T	599 1426 2158 1625 565 6369	33 101 126 175 46 481	1 7 3 2 1 6		1 5 8 11 15 30	19 84 73 6 47 215	1 2 4 3 2 15	6 11 2 6 3 15	18 44 71 42 26 149	38 84 135 100 59 371	110 396 66 3 15 27	27 66 3 1 1 1	1																						9/10 11 12 COLL. OTHER	37 459 3745 23 4264	
MEAN GRADE		2.98	2.79	3.00	3.00	2.53	3.03	2.70	2.63	3.47	3.23	3.10	3.09	2.99	3.17	2.30	5.00	2.79	3.21	3.00			2.86	3.53	2.71	2.76	2.66	3.62	3.27	2.77			2.88					
OTHER	5 4 3 2 1 T	7 11 25 8 8 59	1		1								4 2 1 3 19																							9/10 11 12 COLL. OTHER	7 38 45	
MEAN GRADE		3.02	3.00	2.00	3.00	3.75				3.33	2.60	1.00	2.89	3.00	1.00								3.67			3.00			4.33	2.00								
WISCONSIN	5 4 3 2 1 T	700 1605 2395 1823 679 7202	36 112 138 202 55 543	1 11 4 3 1 9	1 5 19 8 15 30	61 97 133 81 118 445	24 36 7 31 56 250	1 13 7 9 4 42	6 2 3 4 2 17	21 50 56 46 22 167	24 81 90 149 112 415	47 90 450 73 3 28	2 3 1 1 1 2	1																						9/10 11 12 COLL. OTHER	42 536 4204 30 4812	
MEAN GRADE		2.98	2.76	2.67	3.03	2.53	3.07	2.69	2.57	3.39	3.25	3.09	3.09	2.96	3.15	2.30	3.00	2.83	3.26	2.97			2.85	3.56	2.60	2.75	2.40	3.62	3.29	3.03	3.00	2.86						

WISCONSIN : REPORTS DESIGNATED FOR OUT-OF-STATE COLLEGES  
SCHOOL AP GRADE DISTRIBUTIONS BY TOTAL AND ETHNIC GROUP

ADMINISTRATION DATE: MAY, 1997



Advanced Placement Program  
THE COLLEGE BOARD

AP GRADE	TOTAL EXAMS	NUMBER OF CANDIDATES FOR EACH EXAMINATION																								NUMBER OF CANDIDATES AT EACH LEVEL												
		US HISTORY	ART: HISTORY	ART: STUDIO DRAWING	ART: STUDIO GENERAL	BIOLOGY	CHEMISTRY	COMPUTER SCIENCE A	COMPUTER SCIENCE AB	ECONOMICS MICRO	ECONOMICS MACRO	ENGLISH LANG. & COMPOSITION	ENGLISH LIT. & COMPOSITION	EUROPEAN HISTORY	FRENCH: LANGUAGE	FRENCH: LITERATURE	GERMAN: LANGUAGE	GOVERNMENT & POLITICS U.S.	GOVERNMENT & POLITICS COMP.	INTERNATIONAL ENGLISH LANG.	LATIN: VERSIL	LATIN: LITERATURE	CALCULUS AB	CALCULUS BC	MUSIC THEORY	PHYSICS B	PHYSICS C: MECHANICS	PHYSICS C: ELEC. & MAGNET.	PSYCHOLOGY	SPANISH: LANGUAGE	SPANISH: LITERATURE	STATISTICS	9/10	11	12	COLL.	OTHER	TOTAL
NOT STATED	5 4 3 2 1 1 T	61 73 61 32 11 11 238	6 5 3 4 1 1 19	1 1 1 1 1 1 1		3 3 3 1 2 2 8	4 2 2 2 2 2 13				1 2 2 1 1 1 9	5 6 6 7 1 1 16	6 18 14 10 1 1 18	11 3 1 1 1 1 7	2 2 1 1 1 1 3		1 2 2 1 1 1 12	2 1 1 2 2 2 2					3 10 6 3 34	5 2 1 1 1 1 9	1 1 1 1 1 1 3	1 1 1 2 1 1 19	3 2 2 1 1 1 7	1 1 1 1 1 1 7	1 1 1 1 1 1 4	1 1 1 1 1 1 1	9/10 11 12 COLL. OTHER TOTAL	1 18 104 4 127						
AMER IND./ALASKAN	5 4 3 2 1 1 T	1 4 6 1 1 1 12		1 1 1 1 1 1 1																																	9/10 11 12 COLL. OTHER TOTAL	3 3
BLACK/AFRO-AMER	5 4 3 2 1 1 T	6 7 15 18 31 7 77	3 3 2 7 7 12 1.67			1 1 1 2 1 1 3	1 1 1 1 1 1 1				1 1 1 1 1 1 4	2 5 4 3 9 7 26	1 1 1 1 1 1 4	2 2 2 1 1 1 3	1 1 1 1 1 1 1								1 1 1 1 1 1 12	1 1 1 1 1 1 2					1 2 2 1 1 1 5	1 1 1 1 1 1 2	1 1 1 1 1 1 2	9/10 11 12 COLL. OTHER TOTAL	10 43 53					
CHICANO/MEX. AMER	5 4 3 2 1 1 T	1 1 1 1 1 1 4				1 1 1 1 1 1 1																														9/10 11 12 COLL. OTHER TOTAL	3 3	
ASIAN/ASIAN AMER	5 4 3 2 1 1 T	32 40 30 25 8 1 135	1 1 1 1 1 1 2.50	1 1 1 1 1 1 3	3 4 4 2 2 2 13	4 1 1 1 1 1 2				1 2 2 1 1 1 3	2 5 2 1 1 1 8	2 2 7 7 2 2 2	6 8 7 7 2 2 2	1 2 2 1 1 1 7	2 2 2 1 1 1 6								4 5 6 4 1 1 20	3 3 3 2 2 2 8	1 2 2 1 1 1 4	1 2 1 1 1 1 4	1 2 1 1 1 1 7	1 1 1 1 1 1 5	9/10 11 12 COLL. OTHER TOTAL	1 5 50 1 57								
PUERTO RICAN	5 4 3 2 1 1 T	1 1 1 1 1 1 3																																		9/10 11 12 COLL. OTHER TOTAL	2 2	
OTHER HISPANIC	5 4 3 2 1 1 T	1 2 8 4 4 1 17	2 1 1 1 1 1 3.00			1 1 1 1 1 1 1					1 1 1 1 1 1 2	1 2 2 2 2 2 4	1 2 2 2 2 2 4	1 1 1 1 1 1 2	1 1 1 1 1 1 1									1 1 1 1 1 1 3	1 1 1 1 1 1 4	1 1 1 1 1 1 3	1 1 1 1 1 1 4	1 1 1 1 1 1 4	1 1 1 1 1 1 3	9/10 11 12 COLL. OTHER TOTAL	1 7 8							
WHITE	5 4 3 2 1 1 T	549 788 961 532 159 1 2989	25 45 52 70 11 1 203	1 2 4 3 1 1 5.00	3 3 7 4 3 4 13	1 4 7 24 9 12 171	17 22 31 14 14 3 96	6 5 4 4 12 15 15	2 3 3 4 3 5 5	18 28 19 17 3 8 85	34 38 22 27 9 9 123	28 38 64 142 13 13 158	102 26 43 18 2 2 776	25 9 19 16 4 1 114	6 9 5 4 14 1 56	3 3 3 3 2 3 16	20 40 30 16 1 1 109	3 5 6 6 1 1 15					83 126 171 101 53 534	40 12 15 7 4 2 78	6 16 37 12 2 2 15	13 3 8 1 2 2 80	6 3 2 4 2 2 20	3 49 2 20 7 10 155	42 24 38 21 10 10 109	16 24 38 21 10 10 109	1 1 1 1 1 1 1	9/10 11 12 COLL. OTHER TOTAL	13 164 1526 14 1717					
OTHER	5 4 3 2 1 1 T	12 13 19 8 2 1 54	1 1 1 1 1 1 3			1 1 1 1 1 1 1					1 1 1 1 1 1 2	2 2 2 2 2 2 3	3 5 4 3 3 3 14	2 2 2 2 2 2 4	1 1 1 1 1 1 1									2 3 1 1 1 1 8	2 2 2 2 2 2 4	1 1 1 1 1 1 5	1 1 1 1 1 1 2	1 1 1 1 1 1 2	1 1 1 1 1 1 2	9/10 11 12 COLL. OTHER TOTAL	3 29 32							
WISCONSIN	5 4 3 2 1 1 T	662 929 1101 620 217 3529	32 51 63 78 20 244	1 2 1 4 1 5	3 3 5 4 4 16	4 7 62 27 13 194	48 44 25 5 17 116	22 25 5 4 17 17	7 5 4 4 1 17	2 3 4 4 1 6	20 35 52 18 10 99	41 52 77 30 18 151	34 281 311 21 21 909	31 12 50 19 21 135	10 12 19 2 16 68	4 5 5 2 2 17	23 51 37 20 2 132	5 7 6 2 1 21					97 141 193 115 67 613	49 17 7 8 6 97	6 17 6 4 1 18	13 6 8 1 3 25	7 6 8 1 4 19	5 29 44 23 13 187	21 1 4 23 4 130	1 1 1 1 1 1	9/10 11 12 COLL. OTHER TOTAL	15 201 1767 19 2002						
TOTAL		3529	244	5	16	18	194	116	17	6	99	151	187	909	135	68	1	17	132	21					613	97	18	87	25	19	187	130	1	16	TOTAL	2002		
MEAN GRADE		3.34	2.99	3.40	3.19	3.39	3.45	3.16	4.00	3.67	3.52	3.64	3.43	3.34	3.50	2.84	2.00	3.24	3.57	3.62					3.14	3.98	3.56	3.26	3.52	3.05	3.61	3.17	4.00	3.75				

WISCONSIN : PUBLIC SCHOOL CANDIDATES  
SCHOOL AP GRADE DISTRIBUTIONS BY TOTAL AND ETHNIC GROUP

ADMINISTRATION DATE: MAY, 1997



Advanced Placement Program  
THE COLLEGE BOARD

AP GRADE	TOTAL EXAMS	NUMBER OF CANDIDATES FOR EACH EXAMINATION																											9/10	NUMBER OF CANDIDATES AT EACH LEVEL					
		US HISTORY	ART: HISTORY	ART: STUDIO DRAWING	ART: STUDIO GENERAL	BIOLOGY	CHEMISTRY	COMPUTER SCIENCE A	COMPUTER SCIENCE AB	ECONOMICS	ECONOMICS MICRO	ENGLISH LANG. & COMPOSITION	ENGLISH LIT. & COMPOSITION	EUROPEAN HISTORY	FRENCH: LANGUAGE	FRENCH: LITERATURE	GERMAN: LANGUAGE	GOVERNMENT & POLITICS U.S.	GOVERNMENT & POLITICS COMP.	INTERNATIONAL ENGLISH LANG.	LATIN: VERBIL	LATIN: LITERATURE	CALCULUS AB	CALCULUS BC	MUSIC THEORY	PHYSICS B	PHYSICS C: MECHANICS	PHYSICS C: ELEC. & MAGNET.			PSYCHOLOGY	SPANISH: LANGUAGE	SPANISH: LITERATURE	STATISTICS	
NOT STATED	5 4 3 2 1 T	140 218 238 195 71 862	22 30 38 54 19 163		1 1 1 1 1 4.00	12 14 8 8 8 39	7 8 8 4 8 40	2 1 1 1 1 5	3 9 14 8 2 22	3 6 4 13 2 26	12 15 18 13 9 58	22 53 55 40 9 179	7 9 14 6 3 39	3 3 1 2 2 7			1 17 10 4 3 37	6 17 10 4 3 4					19 24 31 17 12 103	6 4 7 1 1 19	1 1 2 2 4 12	1 3 2 1 4 2	1 17 20 12 2 58	7 6 7 4 1 25	7 6 7 1 4 25	1 3 3 1 5 5	9/10 11 12 COLL. OTHER TOTAL	56 178 322 17 573			
AMER IND./ALASKAN	5 4 3 2 1 T	2 6 19 7 1 52				1 1 1 1 1 2.50	1 1 1 1 1 2											2 2 1 2 2 4.50	1 1 1 1 1 2.00														9/10 11 12 COLL. OTHER TOTAL	5 14 15 34	
BLACK/AFRO-AMER	5 4 3 2 1 T	9 15 35 67 106 232	3 5 9 17 38 63			1 2 1 1 1 1.92	1 1 1 1 1 2.00	1 1 1 1 1 4.50	1 1 1 1 1 3.00	2 2 1 1 1 2.50	2 2 1 1 1 2.75	4 6 9 25 25 63	2 3 3 1 5 12				1 2 1 1 1 3.25	1 2 1 1 1 2.00					2 4 4 16 24 1.50	1 1 1 1 3 4.33						1 2 1 3 7 1.00	1 1 3 2 2 1.00	1 1 3 2 2 2.00	9/10 11 12 COLL. OTHER TOTAL	16 71 93 2 182	
CHICANO/MEX. AMER	5 4 3 2 1 T	6 11 10 17 23 67		1		2 2 1 1 1 1.67												2 4 8 9 2 1.94	2 4 8 2 2 4.00							2 1 1 3 7 2.29						2 2 3 1 1 1.00	1 3 1 1 4 4.83	9/10 11 12 COLL. OTHER TOTAL	3 16 30 2 51
ASIAN/ASIAN AMER	5 4 3 2 1 T	66 92 119 114 51 442	5 11 17 35 8 76	2	2	8 7 5 5 7 26	4 6 3 2 3 29	1 3 2 3 4 6	1 4 7 1 1 3.17	1 4 2 2 1 3.17	6 8 16 31 11 82	8 16 11 22 5 228	3 4 11 2 3 9				1 4 1 1 6 12	1 1 1 1 1 3.00	1 1 1 1 1 3.00				11 13 18 12 10 64	5 5 1 1 3 13	1 1 2 1 2 2.75	1 1 3 1 2 2.00	4 4 6 3 2 3.23	1 1 2 1 1 3.10	9/10 11 12 COLL. OTHER TOTAL	32 96 138 3 269					
PUERTO RICAN	5 4 3 2 1 T	14 11 6 10 14 55	1 1 5 3 10			2 1 1 1 1 2.00												2 4 2 9 17 1.94	2 4 2 9 2 4.00						1 1 2 2 3 2.00						1 4 1 1 3 3.50	1 2 1 3 3 4.76	9/10 11 12 COLL. OTHER TOTAL	3 17 24 1 44	
OTHER HISPANIC	5 4 3 2 1 T	20 8 18 6 17 69	2 1 3 1 2 9			1 1 1 1 1 2.00	2 2 1 3 5											1 1 2 3 9 1.94	1 1 2 3 2 4.00						1 1 2 1 3 3.20						1 1 1 1 5 1.00	1 1 2 1 10 4.70	9/10 11 12 COLL. OTHER TOTAL	2 14 28 1 45	
WHITE	5 4 3 2 1 T	1409 2610 3791 2953 980 11743	181 387 491 712 179 1950	2 5 6 16 3 13	4 13 15 21 6 61	114 151 235 187 80 749	12 16 19 14 14 500	12 3 11 6 3 73	37 66 71 49 19 244	45 100 245 182 25 306	97 151 241 226 106 702	197 276 939 665 28 2483	67 123 241 90 28 564	10 16 33 25 3 112			6 3 13 11 3 36	60 126 158 83 8 435	10 12 27 10 7 66	3 12 13 8 3 3.12			208 389 539 389 236 1761	58 37 37 15 10 157	7 4 16 15 1 43	20 14 40 7 3 220	6 6 7 5 16 46	5 6 234 37 145 819	141 31 237 70 61 224	31 1 37 20 12 1	129/10 1311 2012 10COLL. 5OTHER 60TOTAL	487 2555 5016 56 8114			
OTHER	5 4 3 2 1 T	28 30 49 27 20 154	5 4 8 6 1 24			3 1 2 1 1 4	3 1 1 1 1 4											2 2 3 2 1 2.8	2 3 2 1 2 3.18						3 4 5 1 2 2.96						1 1 2 1 3 3.50	3 3 2 2 1 6	9/10 11 12 COLL. OTHER TOTAL	10 36 62 1 109	
WISCONSIN	5 4 3 2 1 T	1694 3001 4285 3407 1289 13676	215 437 566 843 259 2316	2 4 10 19 6 22	5 15 18 21 6 65	131 173 260 209 70 843	74 89 175 147 104 589	13 22 15 15 3 86	15 32 82 71 22 289	42 116 272 84 32 359	53 170 272 205 174 796	118 170 1057 104 58 2897	81 138 274 30 32 655	17 18 35 30 1 132			8 3 15 15 3 50	71 150 175 95 9 81	13 14 30 16 8 28	2 18 35 16 8 81	2 15 17 4 5 25	7 15 8 2 24 58	7 4 8 5 2 25	159 266 286 168 62 31	69 53 85 67 31 305	1 3 22 2 9 9	129/10 1611 2212 10COLL. 9OTHER 69TOTAL	614 2997 5728 82 9421							
TOTAL	5 4 3 2 1 T	13676 2316 22	2316 22	66	65	843	589	86	43	289	359	796	2897	655	132	3	44	500	81	1	1992	194	51	245	58	25	941	305	9	69	TOTAL	9421			
MEAN GRADE		3.03	2.79	3.00	3.09	2.89	3.10	2.80	2.94	3.47	3.21	3.21	3.17	3.00	3.12	2.68	3.67	2.95	3.36	3.10	1.00	2.96	3.77	3.00	2.94	2.60	2.88	3.31	3.20	3.33	3.17				

OUT-OF-STATE COLLEGES RECEIVING THE GREATEST NUMBER OF AP GRADES  
FOR STUDENTS FROM THE STATE OF WISCONSIN

COLLEGE CODE	COLLEGE NAME	TOTAL CANDIDATES	TOTAL GRADES
6874	UNIV MINNESOTA TWIN CITIES	316	530
6680	WINONA STATE UNIVERSITY	51	68
1565	NORTHWSTRN UNIVERSITY	50	116
1464	MICHIGAN TECH UNIVERSITY	48	83
6638	ST OLAF COLLEGE	35	52
1841	UNIV NOTRE DAME	32	70
6375	LUTHER COLLEGE	29	36
6681	UNIVERSITY OF IOWA	26	46
6110	UNIVERSITY OF ST THOMAS	23	36
1631	PURDUE UNIV WEST LAFAYETTE	22	43
6679	ST CLOUD STATE UNIVERSITY	22	34
4019	BRIGHAM YOUNG UNIV UT	21	39
6390	MACALESTER COLLEGE	21	37
6929	WASHINGTON UNIVERSITY	20	43
4007	ARIZONA STATE UNIVERSITY	20	26
1874	VALPARAISO UNIVERSTY	19	33
6253	GUSTAVUS ADOLPHUS COLLEGE	19	24
6629	ST LOUIS UNIVERSITY	17	31
6873	UNIV MINNESOTA DULUTH	17	23
1324	INDIANA UNIV BLOOMINGTON	16	33
1463	MIAMI UNIV OXFORD	16	30
6081	CARLETON COLLEGE	16	30
4704	STANFORD UNIVERSITY	15	44
1839	UNIV MICHIGAN ANN ARBOR	15	35
6168	DRAKE UNIVERSITY	15	30
2562	NEW YORK UNIVERSITY	15	29
6252	GRINNELL COLLEGE	14	30
1070	BRADLEY UNIVERSITY	14	28
3514	MASS INSTITUTE TECHNOLOGY	14	28
1095	CALVIN COLLEGE	14	20
1832	UNIV CHICAGO	13	24
4841	UNIV COLORADO BOULDER	13	20

THERE WERE 392 COLLEGES DESIGNATED TO RECEIVE 13 OR FEWER AP CANDIDATES

IN-STATE COLLEGES RECEIVING THE GREATEST NUMBER OF AP GRADES  
FOR STUDENTS FROM THE STATE OF WISCONSIN

COLLEGE CODE	COLLEGE NAME	TOTAL CANDIDATES	TOTAL GRADES
1846	UNIV WISC MADISON	1,974	3,317
1913	UNIV WISC EAU CLAIRE	327	433
1473	UNIV WISC MILWAUKEE	324	443
1914	UNIV WISC LA CROSSE	250	319
1919	UNIV WISC STEVENS POINT	232	319
1921	UNIV WISC WHITEWATER	226	314
1448	MARQUETTE UNIVERSITY	189	304
1916	UNIV OF WISCONSIN OSHKOSH	163	221
1859	UNIV WISC GREEN BAY	125	157
1917	UNIV WISC PLATTEVILLE	117	164
1918	UNIV WISC RIVER FALLS	106	130
1706	ST NORBERT COLLEGE	83	126
1476	MILWAUKEE SCHOOL ENGINEERING	74	101
1101	CARROLL COLLEGE WI	69	97
1860	UNIV WISC PARKSIDE	54	75
1398	LAWRENCE UNIVERSITY	53	89
1740	UNIV WISC STOUT/MENOMONIE	53	66
1475	MILWAUKEE AREA TECH COLL	26	29
1878	VITERBO COLLEGE	25	31
1103	CARTHAGE COLLEGE	23	39
1059	BELOIT COLLEGE	22	37
1139	CONCORDIA UNIVERSITY WISCONSIN	22	31
1999	UNIV WISC WAUKESHA	20	25
1890	UNIV WISC MANITOWOC	19	32
1995	UNIV WISC WAUSAU	19	27
1202	EDGEWOOD COLLEGE	17	23
1536	MADISON AREA TECH COLLEGE	16	19
1012	ALVERNO COLLEGE	15	21
1100	CARDINAL STRITCH COLLEGE	15	17
1664	RIPON COLLEGE	14	25
1920	UNIV WISC SUPERIOR	14	17
1993	UNIV WISC WEST BEND	14	16

THERE WERE 24 COLLEGES DESIGNATED TO RECEIVE 12 OR FEWER AP CANDIDATES

## ANNUAL AP PROGRAM PARTICIPATION FOR THE STATE OF WISCONSIN

<u>Year</u>	<u>Schools</u>	<u>Candidates</u>	<u>Examinations</u>	<u>Colleges</u>
1960	-	87	102	-
1961	-	102	124	-
1962	-	73	93	-
1963	-	89	114	-
1964	-	162	212	-
1965	33	269	350	-
1966	32	332	422	-
1967	30	387	486	-
1968	35	340	414	22
1969	39	405	508	19
1970	41	385	453	29
1971	25	321	379	28
1972	24	356	413	27
1973	24	230	282	22
1974	26	280	321	20
1975	21	233	291	22
1976	29	307	381	29
1977	35	371	467	24
1978	40	449	568	29
1979	40	507	640	29
1980	52	628	795	28
1981	57	755	910	29
1982	57	774	947	33
1983	57	855	1,051	29
1984	62	991	1,202	34
1985	71	1,171	1,451	28
1986	85	1,379	1,724	32
1987	94	1,662	2,087	38
1988	111	2,147	2,748	39
1989	138	2,274	3,026	40
1990	162	2,733	3,633	45
1991	199	3,654	4,909	51
1992	254	4,545	6,058	54
1993	261	5,873	8,106	56
1994	287	6,811	9,542	63
1995	302	8,198	11,908	57
1996	326	9,446	13,787	58
1997	334	10,635	15,640	61
		70,216 *	96,544	

\*This number is slightly inflated because some candidates take exams in more than one year.

**1997 AP STATE SUMMARY WORKSHEET**

Reference

Page

**All Candidates****3**

- The total line indicates that there were \_\_\_\_\_ candidates taking \_\_\_\_\_ Advanced Placement Examinations.
- The total column indicates that there were \_\_\_\_\_ AP Examinations taken by secondary school students in this state.

**Males****4**

- \_\_\_\_\_ or \_\_\_\_\_ % of all AP United States History Examinations were taken by males.
- \_\_\_\_\_ or \_\_\_\_\_ % of all AP Examinations were taken by males.

**Females****5**

- \_\_\_\_\_ or \_\_\_\_\_ % of the AP Calculus AB Examinations were taken by females.
- \_\_\_\_\_ or \_\_\_\_\_ % of secondary school females taking an AP Examination were in 9th or 10th grade.

**12th-Grade Candidates****6**

- \_\_\_\_\_ or \_\_\_\_\_ % of all 12th-grade candidates took the AP Examination in \_\_\_\_\_.
- In the sciences, the AP Examination most frequently taken by secondary school seniors was \_\_\_\_\_.

**11th-Grade Candidates****7**

- \_\_\_\_\_ or \_\_\_\_\_ % of all candidates taking AP Examinations were secondary school juniors.
- \_\_\_\_\_ or \_\_\_\_\_ % of 11th-grade students who took the AP English Language and Composition Examination earned grades of 3-5.

**Reports Designated for In-State Colleges****8**

- \_\_\_\_\_ or \_\_\_\_\_ % of all students from the state who identified themselves as Black/African Americans sent their AP Grade Reports to in-state colleges and universities.
- The \_\_\_\_\_ AP Biology Examination grades of 3-5 represent \_\_\_\_\_ % of the total AP Biology grades designated by students for in-state colleges and universities.

**Reports Designated for Out-of-State Colleges****9**

- \_\_\_\_\_ or \_\_\_\_\_ % of students with AP Examination grades of 3-5 designated an out-of-state college to receive their AP Grade Reports.
- \_\_\_\_\_ or \_\_\_\_\_ % of students who identified themselves as Asian Americans designated out-of-state colleges to receive their AP Examination grades.

**Participation by Exam: Public School Candidates****10**

- \_\_\_\_\_ or \_\_\_\_\_ % of the public school candidates taking the \_\_\_\_\_ AP Examination earned grades of 3-5.
- \_\_\_\_\_ or \_\_\_\_\_ % of the AP Computer Science A Examinations were taken by public school students.

## 1997 AP NATIONAL SUMMARY REPORT TABLES

In each table, for each racial/ethnic group (self-reported by students), AP grade distributions, totals, and mean (average) grades for each AP Exam are given. The AP grading scale should be interpreted as follows: 5 = extremely well qualified, 4 = well qualified, 3 = qualified, 2 = possibly qualified, 1 = no recommendation. The last column in each table summarizes the performance of AP candidates at each grade level. The eight examples at right, taken from the national summary tables, illustrate ways in which the data can be used.

### **All Candidates**

The National Total line indicates 566,720 candidates took 899,463 Advanced Placement Examinations in 1997. These candidates represented 11,424 U.S. secondary schools. Total program participation also included 22,138 examinations taken by 14,834 candidates from 598 schools abroad.

### **Males**

69,225 or 47% of all AP United States History Examinations were taken by males.

### **Females**

51,182 or 47% of all AP Calculus AB Examinations were taken by females.

### **12th-Grade Candidates**

145,430 or 48% of all 12th-grade candidates took the AP English Literature and Composition Examination.

### **11th-Grade Candidates**

216,250 or 38% of all candidates taking AP Examinations were secondary school juniors.

### **Reports Designated for In-State Colleges**

8,055 or 63% of students who identified themselves as Black/African Americans designated in-state colleges to receive their AP Grade Reports instead of out-of-state colleges (also see page 22).

### **Reports Designated for Out-of-State Colleges**

Of the 341,233 AP Examination grades of 3-5 that were reported to colleges, candidates designated 40% of these grades to be sent to out-of-state colleges.

### **Participation by Exam: Public School Candidates**

37,151 or 66% of the public school candidates taking the AP Biology Examination earned grades of 3, 4, or 5.

Reference

Page

16

17

18

19

20

21

22

23



NATIONAL TOTAL : ALL CANDIDATES
SCHOOL AP GRADE DISTRIBUTIONS BY TOTAL AND ETHNIC GROUP

ADMINISTRATION DATE: MAY, 1997



Table with columns for AP GRADE, TOTAL EXAMS, and 30 subject categories (US HISTORY, ART: HISTORY, ART: STUDIO DRAWING, etc.). Rows represent ethnic groups: NOT STATED, AMER IND./ALASKAH, BLACK/AFRO-AMER, CHICANO/MEX. AMER, ASIAN/ASIAN AMER, PUERTO RICAN, OTHER HISPANIC, WHITE, OTHER, and NATIONAL TOTAL. Each cell contains counts for each grade level (5, 4, 3, 2, 1, T) and a mean grade.



Advanced Placement Program  
THE COLLEGE BOARD

NATIONAL TOTAL : MALES  
SCHOOL AP GRADE DISTRIBUTIONS BY TOTAL AND ETHNIC GROUP

ADMINISTRATION DATE: MAY, 1997

AP GRADE	TOTAL EXAMS	NUMBER OF CANDIDATES FOR EACH EXAMINATION																										NUMBER OF CANDIDATES AT EACH LEVEL								
		US HISTORY	ART: HISTORY	ART: STUDIO DRAWING	ART: STUDIO GENERAL	BIOLOGY	CHEMISTRY	COMPUTER SCIENCE A	COMPUTER SCIENCE AB	ECONOMICS MICRO	ECONOMICS MATH	ENGLISH LANG. & COMPOSITION	ENGLISH LIT. & COMPOSITION	EUROPEAN HISTORY	FRENCH: LANGUAGE	FRENCH: LITERATURE	GERMAN: LANGUAGE	GOVERNMENT & POLITICS U.S.	GOVERNMENT & POLITICS COMP.	INTERNATIONAL ENGLISH LANG.	LATIN: VERB	LATIN: LITERATURE	CALCULUS AB	CALCULUS BC	MUSIC THEORY	PHYSICS B	PHYSICS C: MECHANICS		PHYSICS C: ELEC. & MAGNET.	PSYCHOLOGY	SPANISH: LANGUAGE	SPANISH: LITERATURE	STATISTICS			
NOT STATED	5	5506	755	39	12	38	584	363	44	83	78	125	277	565	289	55	9	21	213	53	33	12	575	336	30	147	208	121	99	282	6	54	9/18	1998		
	4	7132	1248	59	17	39	555	246	91	44	144	213	370	1081	435	55	10	18	362	42	35	7	890	203	29	219	176	72	146	243	23	60	11	6910		
	3	8661	1297	55	26	82	518	423	70	67	121	104	620	1438	723	98	5	32	495	47	46	28	1032	249	38	319	137	47	139	259	41	65	12	8443		
	2	5695	1393	35	21	37	346	277	68	47	100	126	395	836	261	81	7	33	299	50	27	15	616	61	37	130	69	59	60	150	19	40	1	5		
	1	2724	396	21	6	12	166	191	89	32	34	52	85	184	139	57	7	8	81	27	15	16	572	108	9	153	58	45	35	87	16	23	OTHER	628		
	T	29718	5089	209	82	208	2169	1500	362	273	477	620	1747	4104	1847	346	38	112	1450	259	156	78	3685	957	143	968	648	344	479	1021	105	242	TOTAL	17984		
	MEAN GRADE	3.24	3.11	3.29	3.10	3.26	3.48	3.21	2.81	3.36	3.28	3.38	3.21	3.25	3.26	2.91	3.18	3.10	3.23	3.17	3.28	2.79	3.08	3.62	3.24	3.08	3.63	3.48	3.45	3.47	2.85	3.34				
AMER IND./ALASKAN	5	124	18	2	1	2	15	11	1	1	1	4	2	13	4	1																		29/10	67	
	4	261	53	4	5	1	25	6	3	3	4	7	10	47	17	1	1	1	19	3															11	434
	3	507	74	7	5	8	26	27	5	2	6	4	48	90	36	3			4	1	2	2	52	8											5	585
	2	472	117	7	6	6	26	23	5	2	4	9	46	97	8	4			3	2	2	46	1												5	COLL.
	1	282	54	1	3	1	13	36	3	3	3	8	14	34	13	5			1	2	1	37	4												2	OTHER
	T	1646	316	14	20	18	105	103	16	8	18	32	120	281	78	13	2	9	99	16	5	3	179	24	3	43	32	19	31	27	2	14	TOTAL	1097		
	MEAN GRADE	2.68	2.57	3.43	2.75	2.83	3.03	2.35	2.50	2.25	2.78	2.69	2.50	2.67	2.88	2.08	3.50	2.56	2.83	2.50	3.00	2.33	2.66	3.46	2.00	2.60	2.88	2.73	3.10	2.44	3.50	2.64				
BLACK/AFRO-AMER	5	567	77	4	12	25	69	27	2	10	5	3	23	46	16	25	1	2	31	7	3	2	68	34	6	15	14	8	12	10				10/9/11	431	
	4	1307	237	12	28	21	129	45	10	6	20	31	67	180	56	17			1	83	13	7	3	168	35	10	18	24	12	27	34	2	11	11	3150	
	3	2740	387	12	20	47	205	127	16	12	30	24	224	518	157	30	2	3	168	21	12	10	345	66	19	75	52	11	43	71	4	29	12	4620		
	2	3641	850	7	28	27	242	148	32	12	37	79	347	828	93	38	2	2	192	26	9	2	359	25	19	55	31	25	42	55	1	32	COLL.	4		
	1	3664	704	10	11	14	257	248	113	12	34	69	197	526	109	38	5	1	158	12	9	7	694	52	12	120	58	24	42	79	3	46	OTHER	169		
	T	11919	2255	45	99	134	902	595	173	52	126	206	858	2098	431	148	10	9	632	79	40	24	1634	212	62	283	179	80	166	240	10	128	TOTAL	8374		
	MEAN GRADE	2.28	2.17	2.84	3.02	3.12	3.46	2.08	1.59	2.81	2.40	2.13	2.27	2.23	2.48	2.68	2.00	3.11	2.43	2.71	2.65	2.63	2.12	2.88	2.73	2.13	2.47	2.44	2.59	2.36	2.50	2.27				
CHICANO/MEX. AMER	5	2260	92	2	11	21	59	18	3	5	6	21	32	41	14	3																			29/10	967
	4	2339	221	12	10	19	89	42	14	7	31	56	89	161	54	3			2	85	9	1	177	30	24	15	8	24	15	6	11	1037	115	61	3712	
	3	2862	306	21	20	42	125	69	14	4	31	32	254	399	124	16			2	218	22	4	1	297	50	7	54	29	9	32	475	188	17	32	4313	
	2	3077	633	12	19	31	153	79	21	14	39	80	367	598	64	22			2	235	15	3	1	283	11	8	28	14	30	136	125	26	COLL.	22		
	1	2590	438	12	2	5	165	163	51	10	53	67	188	323	40	12			2	157	10	1	7	473	27	5	118	52	21	23	75	52	38	OTHER	127	
	T	13128	1690	59	62	118	591	371	103	40	160	256	930	1522	296	53	8	723	59	9	9	1300	155	20	237	147	63	116	3424	518	89	TOTAL	9141			
	MEAN GRADE	2.89	2.35	2.66	3.15	3.17	2.53	2.12	2.00	2.58	2.36	2.55	2.37	2.34	2.79	2.19	2.50	2.43	2.66	2.56	1.33	2.30	3.25	2.10	2.10	2.52	2.59	2.72	4.21	2.93	1.97					
ASIAN/ASIAN AMER	5	11046	1126	51	22	53	1577	1072	98	235	219	370	298	597	334	47	4	5	326	67	39	14	1443	1288	36	366	508	321	156	173	12	189	9/10	3146		
	4	12796	1773	92	28	40	1272	787	194	118	379	510	549	1337	540	65	9	19	652	51	31	23	1774	695	34	384	457	241	249	273	29	191	11	11717		
	3	16022	1847	133	42	87	1212	1233	199	195	298	261	991	1916	962	139	11	30	933	157	74	29	2195	850	37	736	406	131	223	479	38	178	12	15150		
	2	11664	2233	85	32	32	829	898	179	114	294	334	730	1472	369	130	10	41	689	105	27	16	1514	239	27	297	235	169	129	309	20	106	COLL.	6		
	1	6655	790	75	8	7	414	615	323	96	137	132	132	320	200	107	5	13	254	58	16	29	1293	476	10	470	198	133	79	166	3	96	OTHER	290		
	T	58183	7769	436	132	219	5304	4605	993	758	1327	1607	2700	5642	2405	488	39	108	2854	438	187	111	8219	3548	144	2253	1804	995	836	1400	102	760	TOTAL	30309		
	MEAN GRADE	3.17	3.03	2.91	3.18	3.46	3.52	3.17	2.56	3.37	3.19	3.41	3.06	3.07	3.18	2.62	2.92	2.65	3.04	2.92	3.27	2.79	3.07	3.59	3.41	2.95	3.47	3.45	3.33	2.98	3.26	3.36				
PUERTO RICAN	5	359	22	1	3	4	26	5	1	7	3	2	1	16	7	1																			19/10	115
	4	478	56	1	4	2	36	17	2	10	4	18	50	13	3	2			1	1	1	25	3	5	4	3	14	6	4	7	109	11	21	539		
	3	553	69	4	4	9	33	29	7	4	3	5	37	78	34	4			3	6	6	1	62	14	2	21	6	2	7	53	19	4	12	889		
	2	550	117	1	2	7	41	24	6	1	11	15	29	96	19	3			3	3	3	1	50	4	5	5	3	2	13	39	11	5	COLL.	1		
	1	406	62	1	3	3	30	20	10	1	6	8	14	52	15	3			2	1	2	1	86	5	1	16	5	1	9	22	5	1	OTHER	19		
	T	2346	326	8	13	25	168	95																												

NATIONAL TOTAL : FEMALES  
SCHOOL AP GRADE DISTRIBUTIONS BY TOTAL AND ETHNIC GROUP

ADMINISTRATION DATE: MAY, 1997



Advanced Placement Program  
THE COLLEGE BOARD

AP GRADE	TOTAL EXAMS	NUMBER OF CANDIDATES FOR EACH EXAMINATION																											NUMBER OF CANDIDATES AT EACH LEVEL					
		US HISTORY	ART: HISTORY	ART: STUDIO DRAWING	ART: STUDIO GENERAL	BIOLOGY	CHEMISTRY	COMPUTER SCIENCE A	COMPUTER SCIENCE AB	ECONOMICS MICRO	ECONOMICS MACRO	ENGLISH LANG. & COMPOSITION	ENGLISH LIT. & COMPOSITION	EUROPEAN HISTORY	FRENCH: LANGUAGE	FRENCH: LITERATURE	GERMAN: LANGUAGE	GOVERNMENT & POLITICS U.S.	GOVERNMENT & POLITICS COMP.	INTERNATIONAL ENGLISH LANG.	LATIN: LIT.	LATIN: LITERATURE	CALCULUS AB	CALCULUS BC	MUSIC THEORY	PHYSICS B	PHYSICS C: MECHANICS	PHYSICS C: ELEC. & MAGNET.		PSYCHOLOGY	SPANISH: LANGUAGE	SPANISH: LITERATURE	STATISTICS	
NOT STATED	5	5616	834	81	17	65	652	162	8	7	23	64	423	1081	275	154	38	36	131	34	32	22	350	153	29	40	32	25	144	646	36	20	9/10	2453
	4	8135	1436	138	30	69	667	163	18	7	72	107	609	1925	467	133	28	25	347	31	30	20	704	128	29	81	50	22	258	432	68	41	11	9019
	3	10545	1559	127	44	117	744	358	14	9	57	60	1003	2337	916	248	26	36	493	66	57	29	942	192	43	179	55	12	196	478	95	57	12	10957
	2	7680	1967	49	33	59	586	268	13	4	78	115	675	1453	353	169	17	41	398	51	31	18	658	46	31	112	25	9	125	209	43	48	COLL.	10
	1	3398	688	17	5	14	266	206	33	2	39	66	129	303	201	96	11	14	137	34	19	13	600	76	13	113	41	16	64	129	17	36	OTHER	645
	T	35374	6480	412	129	320	2915	1157	86	29	269	412	2839	7099	2212	800	120	152	1506	216	169	102	3254	595	145	525	203	84	787	1894	261	202	TOTAL	23084
MEAN GRADE		3.14	2.96	3.53	3.16	3.36	3.29	2.83	2.48	3.45	2.86	2.97	3.18	3.29	3.12	3.10	3.54	3.18	2.96	2.91		3.15	3.20	2.86	3.40	3.21	2.66	3.03	3.37	3.37	3.66	3.26	2.81	
AMER IND./ALASKAN	5	110	13	1	2	4	9	1	1	2	1	12	31	1	1	1	1	3	20	3	1	8	2	1	9	12	1	4	10	9	10	9/10	66	
	4	286	42	4	2	4	28	7	1	1	4	25	89	8	1	3	20	5	20	1	3	26	2	1	6	1	1	14	16	4	12	2	562	
	3	580	65	9	3	16	38	19	1	3	7	80	161	34	1	1	36	5	36	1	1	52	5	1	6	1	1	11	17	5	12	772		
	2	614	150	3	3	6	36	19	2	4	8	77	162	13	6	2	45	6	45	6	2	31	2	3	3	1	1	11	17	1	3	COLL.	10	
	1	426	113	3	2	27	34	2	1	8	8	34	58	9	7	1	15	1	15	1	1	67	3	2	8	1	1	8	14	2	20	OTHER	23	
	T	2016	383	20	10	30	138	79	5	1	17	28	228	501	65	16	5	3	119	12	2	3	184	12	7	17	2	1	46	69	1	12	TOTAL	1423
MEAN GRADE		2.52	2.20	2.85	3.30	3.20	2.68	1.99	1.80	4.00	2.06	2.36	2.58	2.75	2.68	1.94	3.20	1.67	2.59	2.33		4.00	4.00	2.33	2.50	2.14	1.88	1.50	3.00	2.89	2.84	2.00	2.58	
BLACK/AFRO-AMER	5	842	159	10	2	14	90	20	1	2	6	66	140	25	58	9	3	29	8	2	9	58	16	4	7	2	2	34	57	6	3	9/10	715	
	4	2177	395	25	15	21	204	41	4	1	10	29	172	518	78	39	5	121	7	11	6	204	31	1	13	9	2	2	34	57	6	3	9/10	5985
	3	4759	636	37	15	33	330	146	11	4	23	26	544	1301	275	73	12	4	287	46	22	13	431	53	14	51	16	111	194	28	23	12	9193	
	2	7201	1477	30	14	19	556	198	16	3	42	77	914	2131	135	92	9	4	447	65	15	7	473	26	26	39	15	12	124	172	17	46	COLL.	2
	1	7616	1925	15	4	6	778	394	116	4	85	130	527	1325	187	103	6	2	385	40	13	7	1219	56	18	148	70	30	118	195	11	99	OTHER	200
	T	22595	4192	117	50	93	1958	799	147	13	160	269	2223	5415	700	365	41	18	1269	166	70	36	2385	182	63	258	112	45	477	708	79	185	TOTAL	16095
MEAN GRADE		2.18	2.09	2.87	2.94	3.19	2.12	1.87	1.34	2.38	1.74	1.91	2.25	2.26	2.46	2.61	3.05	3.17	2.18	2.27		2.83	2.75	1.91	2.59	2.16	1.81	1.73	1.51	2.58	2.49	2.87	1.79	
CHICANO/MEX. AMER	5	4653	73	12	5	12	47	6	1	2	48	120	19	2	1	5	1	17	4	1	3	39	10	1	3	1	1	16	405	104	1	9/10	1694	
	4	3013	195	20	6	17	84	4	3	1	9	34	132	308	37	7	1	1	88	3	1	102	8	2	3	1	1	39	1583	319	211	5804		
	3	3744	334	31	7	39	123	42	3	1	24	37	420	761	115	41	1	1	218	10	4	3	219	24	2	18	9	75	661	512	10	12	6554	
	2	4178	712	30	10	30	200	74	4	4	44	74	690	1055	84	45	3	4	269	10	2	7	262	8	7	11	7	64	207	248	15	25	25	
	1	3553	696	24	2	11	287	142	23	2	73	72	275	502	78	75	2	2	283	7	1	6	543	24	2	96	27	4	39	95	89	70	OTHER	188
	T	19141	2010	117	30	109	741	268	34	3	150	219	1565	2746	333	173	8	7	875	34	9	16	1165	74	11	136	46	8	233	6651	1272	98	TOTAL	14265
MEAN GRADE		3.05	2.12	2.71	3.07	2.90	2.20	1.72	1.68	1.67	1.79	2.18	2.35	2.45	2.50	1.97	2.50	2.00	2.19	2.62		2.78	1.81	2.00	2.62	2.00	1.61	1.76	1.86	2.70	4.41	3.08	1.46	
ASIAN/ASIAN AMER	5	8842	1140	97	44	70	1276	610	33	44	82	179	502	1095	308	92	18	21	233	40	51	26	1051	678	62	105	133	110	270	367	36	69	9/10	3068
	4	12690	1839	160	63	99	1308	554	46	36	261	366	806	2017	530	145	32	18	476	48	42	31	1718	513	49	183	181	80	396	506	63	127	11	12980
	3	17376	1931	189	34	173	1489	1029	65	51	243	217	1412	2900	1030	340	25	37	974	108	51	21	2228	718	47	465	200	58	341	788	64	147	12	16898
	2	13189	2698	88	33	52	1210	841	72	28	247	290	1032	2008	399	252	18	25	777	98	20	20	1468	214	40	256	148	78	210	427	34	108	COLL.	7
	1	7370	1151	53	1	11	670	630	141	17	142	120	194	422	65	4	5	344	46	16	17	1499	356	12	405	114	67	124	244	8	123	OTHER	266	
	T	59467	8757	587	175	405	5951	3664	357	176	975	1172	3946	8443	2532	990	104	106	2804	340	180	115	7964	2479	210	1414	776	393	1341	2332	205	574	TOTAL	33219
MEAN GRADE		3.04	2.90	3.27	3.66	3.41	3.22	2.91	2.32	3.35	2.89	3.17	3.10	3.16	3.09	2.75	3.07	3.24	2.81	3.82		3.56	3.17	2.92	3.38	3.52	2.52	3.09	3.22	3.36	3.14	3.41	2.84	
PUERTO RICAN	5	539	20	1	1	2	18	4	1	1	1	8	26	6	1	1	1	10	1	1	1	30	4	1	1	1	1	9	142	8	9/10	201		
	4	527	43	2	3	3	40	3	1	2	2	24	101	14	1	1	1	10	1	2	1	30	4	1	3	1	1	12	192	35	1	11	753	
	3	689	72	11	2	5	61	18	3	5	5	58	157	48	3	1	29	8	1	1	1	40	2	5	9	2	1	9	30	34	3	12	1269	
	2	778	159	1	1	10	60	27	2	7	8	62	194	23	4	1	48	11	1	1	1	58	1	6	8	4	1	21	33	24	4	COLL.	4	
	1	564	97	2	1	1	53	17	6	4	15	34	79	29	9	1	35	5	1	1	1	108	5	2	20	7	1	13						



Advanced Placement Program  
THE COLLEGE BOARD

NATIONAL TOTAL : 12TH GRADE CANDIDATES  
SCHOOL AP GRADE DISTRIBUTIONS BY TOTAL AND ETHNIC GROUP ADMINISTRATION DATE: MAY, 1997

NUMBER OF CANDIDATES FOR EACH EXAMINATION

Table with columns for AP Grade, Total Exams, US History, Art, Studio Drawing, Studio General, Biology, Chemistry, Computer Science A, Computer Science AB, Economics Micro, Economics Macro, English Lang. & Composition B, English Lit. & Composition B, European History, French: Language, French: Literature, German: Language, Government & Politics U.S., Government & Politics Comp., International English Lang., Latin: Verbal, Latin: Literature, Calculus AB, Calculus BC, Music Theory, Physics B, Physics C: Mechanics, Physics C: Elec. & Magnet., Psychology, Spanish: Language, Spanish: Literature, Statistics, and Number of Candidates at Each Level.

NATIONAL TOTAL : 11TH GRADE CANDIDATES  
SCHOOL AP GRADE DISTRIBUTIONS BY TOTAL AND ETHNIC GROUP

ADMINISTRATION DATE: MAY, 1997



Advanced Placement Program  
THE COLLEGE BOARD

AP GRADE	TOTAL EXAMS	NUMBER OF CANDIDATES FOR EACH EXAMINATION																														NUMBER OF CANDIDATES AT EACH LEVEL					
		US HISTORY	ART: HISTORY	ART: STUDIO DRAWING	ART: STUDIO GENERAL	BIOLOGY	CHEMISTRY	COMPUTER SCIENCE A	COMPUTER SCIENCE B	ECONOMICS MICRO	ECONOMICS MACRO	ENGLISH LANG. & COMPOSITION	ENGLISH LIT. & COMPOSITION	EUROPEAN HISTORY	FRENCH: LANGUAGE	FRENCH: LITERATURE	GERMAN: LANGUAGE	GOVERNMENT & POLITICS U.S.	GOVERNMENT & POLITICS CORP.	INTERNATIONAL ENGLISH LANG.	LATIN: VERBZ	LATIN: LITERATURE	CALCULUS AB	CALCULUS BC	MUSIC THEORY	PHYSICS B	PHYSICS C: MECHANICS	PHYSICS C: ELEC. & MAGNET.	PSYCHOLOGY	SPANISH: LANGUAGE	SPANISH: LITERATURE		STATISTICS				
NOT STATED	5	4013	1274	19	2	20	526	242	25	30	20	45	434	153	83	92	12	23	43	18	34	18	202	118	20	81	23	12	69	345	10	20	9/10	15929			
	4	5142	2222	42	4	20	436	219	45	19	37	57	630	222	136	64	11	8	90	7	28	12	234	57	19	112	19	8	109	239	19	17	11				
	3	6132	2396	41	6	30	429	386	25	26	25	26	1100	254	193	96	5	11	116	22	48	17	227	60	28	191	19	4	99	200	31	15	12				
	2	5161	2812	15	6	10	302	300	32	21	26	35	759	136	65	72	4	7	66	17	27	14	126	10	21	79	10	3	59	92	13	18	COLL.				
	1	1957	918	6	7	7	142	188	44	10	10	11	145	20	42	30	2	7	18	3	18	12	93	35	12	82	7	2	15	55	4	11	OTHER				
MEAN GRADE	T	22405	9622	123	20	87	1835	1335	171	106	118	174	3068	797	523	354	34	56	333	67	155	73	882	280	100	545	75	29	351	931	77	81	TOTAL	15929			
		3.18	3.01	3.43	3.10	3.41	3.49	3.02	2.85	3.36	3.26	3.52	3.15	3.42	3.28	3.33	3.79	3.59	3.22	3.30	3.21	3.14	3.37	3.76	3.14	3.06	3.53	3.86	3.45	3.78	3.23	3.21					
AMER IND./ALASKAN	5	72	27	1	2	9	3	6	1	1	1	1	8	2	5	1	1	4	2	1	1	7	2	1	1	1	1	2	3	3	1	1	9/10	996			
	4	177	78	1	2	21	6	3	1	1	1	4	26	6	5	1	1	4	2	1	1	6	1	1	1	1	2	3	2	3	1	1	11				
	3	336	116	5	2	3	20	20	2	1	1	2	97	13	11	1	1	6	2	1	1	8	1	1	1	5	1	10	6	1	1	1	1		12		
	2	429	232	1	2	1	25	25	3	1	1	4	91	17	4	1	1	6	2	1	1	2	1	2	5	1	3	4	4	10	6	1	1		COLL.		
	1	266	146	1	1	1	10	27	3	1	1	3	31	22	3	1	1	2	2	1	1	5	3	3	3	3	3	4	7	4	7	1	1		1	OTHER	
MEAN GRADE	T	1280	599	9	5	4	85	81	8	3	3	11	253	60	23	3	1	20	4	2	2	1	28	4	3	17	3	22	25	3	17	3	3	TOTAL	996		
		2.50	2.35	3.00	3.00	2.75	2.93	2.17	1.88	4.00	3.00	3.18	2.56	2.15	2.78	2.33	4.00	3.10	2.50	4.00	4.00	3.29	4.00	2.33	2.65	3.67	2.82	2.72	3.00								
BLACK/AFRO-AMER	5	554	208	2	4	9	60	29	7	7	3	59	14	5	34	5	1	6	3	6	2	23	8	1	12	3	1	14	29	3	3	9/10	9135				
	4	1204	543	7	6	8	117	45	6	2	5	8	158	37	26	28	1	24	2	10	6	46	13	2	13	6	2	39	27	3	4	1		1	4	11	
	3	2378	889	11	7	14	191	141	8	7	9	17	540	82	49	35	1	4	35	8	21	9	89	19	9	38	9	47	78	1	10	12		1	1	10	
	2	3901	1967	8	6	8	266	173	21	6	9	14	893	100	22	31	3	1	50	8	16	3	91	6	11	33	4	50	78	4	11	COLL.					
	1	3616	1856	6	4	4	304	310	89	4	6	16	474	83	31	30	1	22	2	11	7	123	5	10	63	17	3	30	79	1	25	OTHER					
MEAN GRADE	T	11653	5463	34	27	43	938	698	124	26	29	58	2124	316	133	158	10	7	137	23	64	27	372	51	33	159	39	140	301	12	53	TOTAL	9135				
		2.24	2.14	2.74	3.00	3.23	2.32	2.01	1.44	3.08	2.45	2.45	2.26	2.36	2.64	3.03	3.50	3.29	2.58	2.83	2.75	2.74	2.34	3.25	2.18	2.23	2.33	2.29	2.76	2.53	3.25	2.04					
CHICANO/MEX. AMER	5	2823	144	4	2	9	35	9	1	3	5	60	4	6	2	2	1	3	6	2	2	25	8	5	2	1	4	2443	48	4	2443	48	4	9/10	9516		
	4	2019	382	9	3	8	75	30	5	3	6	16	160	10	22	4	1	10	1	1	39	4	8	6	1	2	14	1034	166	1	1	1	1	1			
	3	2342	584	14	4	15	102	67	6	4	12	5	526	56	41	11	1	35	6	1	3	85	8	4	24	2	14	26	445	249	5	12	5	12			
	2	2865	1225	15	8	16	143	80	5	6	6	14	808	71	19	10	1	33	5	2	6	85	5	5	10	2	1	28	113	137	5	COLL.					
	1	2256	1030	5	1	2	177	176	25	6	15	20	370	28	15	19	1	42	2	2	6	118	3	3	37	8	2	18	60	61	8	OTHER					
MEAN GRADE	T	12305	3365	47	18	50	532	362	42	22	39	60	1924	177	103	46	1	3	122	13	3	17	352	28	9	82	15	7	90	4095	661	20	TOTAL	9516			
		3.02	2.22	2.83	2.83	3.12	2.34	1.94	1.86	2.59	2.23	2.93	2.34	2.43	2.85	2.13	3.00	2.16	2.31	1.67	1.82	2.34	3.32	2.44	2.17	2.13	2.86	2.53	4.39	3.00	2.10						
ASIAN/ASIAN AMER	5	7379	1949	43	11	24	1142	891	66	123	64	119	527	99	118	47	1	3	76	16	39	18	723	487	41	216	99	58	132	196	10	45	9/10	24697			
	4	8691	3084	66	16	25	1009	706	113	68	106	143	901	157	161	73	6	7	126	6	37	10	701	239	20	248	63	32	201	285	17	65	11		1		
	3	10813	3306	88	12	50	954	1134	126	97	84	49	1691	208	294	146	3	10	204	36	65	21	732	261	24	457	72	14	166	425	21	63	12		1		
	2	9195	4280	36	9	11	721	884	106	57	52	77	1279	154	85	86	6	15	142	8	15	16	414	51	27	195	60	24	100	246	5	34	COLL.				
	1	4405	1722	29	1	4	334	591	186	40	33	34	234	57	32	70	3	3	33	3	15	23	316	92	7	257	41	14	77	123	1	30	OTHER				
MEAN GRADE	T	40483	14341	262	49	114	4160	4206	597	385	339	422	4632	675	690	418	19	38	581	69	171	88	2886	1130	119	1373	335	142	676	1275	54	237	TOTAL	24697			
		3.13	2.95	3.22	3.55	3.47	3.46	3.10	2.61	3.46	3.34	3.56	3.04	3.13	3.36	2.84	2.79	2.79	3.12	3.35	3.41	2.82	3.38	3.87	3.51	2.98	3.36	3.68	3.31	3.15	3.56	3.26					
PUERTO RICAN	5	311	35	3	3	14	7	7	3	3	3	6	1	1	1	1	1	3	1	1	1	6	1	1	1	1	1	2	228	1	1	1	9/10	1292			
	4	310	84	3	3	2	27	7	2	1	2	3	31	7	2	1	1	1	3	1	2	5	3	3	2	3	5	104	14	1	1	1	1		1		
	3	357	119	2	2	2	21	24	3	4	1	6	7	10	5	1	1	5	1	1	1	10	2	1	12	1	2	45	11	3	12	1	1		1		
	2	424	225	2	3	3	21	24	6	2	2	5	12	2	1	1	1	3	2	2	1	10	1	2	6	1	9	23	8	1	1	1	1		1	1	
	1	247	120	1	3	1	18	12	8	1	1	27	8	3	1	2	1	3	1	2	2	1	12	2	1	8	2	3	10	1	1	1	1		1	1	1
MEAN GRADE	T	1649	583	5	3	13	101	74	19	8	5	6																									

**NATIONAL TOTAL : REPORTS DESIGNATED FOR IN-STATE COLLEGES  
SCHOOL AP GRADE DISTRIBUTIONS BY TOTAL AND ETHNIC GROUP**

ADMINISTRATION DATE: MAY, 1997



Advanced Placement Program  
THE COLLEGE BOARD

AP GRADE	TOTAL EXAMS	NUMBER OF CANDIDATES FOR EACH EXAMINATION																												NUMBER OF CANDIDATES AT EACH LEVEL					
		US HISTORY	ART: HISTORY	ART: STUDIO DRAWING	ART: STUDIO GENERAL	BIOLOGY	CHEMISTRY	COMPUTER SCIENCE A	COMPUTER SCIENCE AB	ECONOMICS MICRO	ECONOMICS MACRO	ENGLISH LANG. & COMPOSITION	ENGLISH LIT. & COMPOSITION	EUROPEAN HISTORY	FRENCH: LANGUAGE	FRENCH: LITERATURE	GERMAN: LANGUAGE	GOVERNMENT & POLITICS U.S.	GOVERNMENT & POLITICS COMP.	INTERNATIONAL ENGLISH LANG.	LATIN: VERB	LATIN: LITERATURE	CALCULUS AB	CALCULUS BC	MUSIC THEORY	PHYSICS B	PHYSICS C: MECHANICS	PHYSICS C: ELEC. & MAGNET.	PSYCHOLOGY		SPANISH: LANGUAGE	SPANISH: LITERATURE	STATISTICS		
NOT STATED	5	2585	96	25	14	28	224	109	7	19	28	63	115	605	92	22	11	9	130	28	10	6	1	318	126	14	45	75	38	87	219	10	17	9/10	126
	4	4354	230	47	23	47	319	78	30	8	66	97	213	1317	135	33	8	9	314	28	15	6	5	653	115	10	69	76	34	149	184	23	28	11	1295
	3	5953	269	47	29	75	366	159	25	20	66	60	349	1850	239	82	7	30	479	61	15	9	878	146	24	145	69	17	109	237	46	45	12	9270	
	2	4104	399	23	19	30	284	114	19	14	70	97	275	1212	86	71	5	28	313	43	12	6	561	33	20	61	36	27	64	143	11	28	COLL.	8	
	1	1892	145	6	5	7	111	80	36	13	31	45	63	225	59	50	6	10	93	31	3	7	503	55	4	89	39	29	42	77	8	20	OTHER	292	
	T	18888	1139	148	90	187	1304	540	117	74	261	362	1015	5209	611	258	37	86	1329	191	46	28	2913	475	72	409	295	145	451	860	98	138	TOTAL	10991	
	MEAN GRADE	3.09	2.77	3.42	3.24	3.32	3.20	3.04	2.60	3.08	2.96	3.10	3.04	3.17	3.19	2.64	3.35	2.76	3.06	2.89	3.17	2.54	2.90	3.47	3.14	2.80	3.38	3.17	3.39	3.38	3.16	2.96			
AMER IND./ALASKAN	5	70	5	2	2	2	5	1	2	2	2	3	4	21	1	1	1	1	1	1	1	1	9	1	1	1	1	1	1	3	6	2	9/10	5	
	4	187	13	2	1	2	13	2	2	2	2	4	9	66	7	2	4	18	1	1	1	1	31	1	1	1	1	1	1	4	2	1	1	132	
	3	425	23	4	1	10	20	18	2	1	4	3	35	139	17	2	2	37	2	2	1	57	8	1	7	7	4	2	11	10	4	12	713		
	2	400	40	1	4	3	20	13	2	1	6	8	36	140	4	3	2	37	4	1	3	35	6	1	3	5	2	8	15	1	5	COLL.	11		
	1	252	31	1	1	3	16	31	6	1	5	5	16	35	6	5	2	15	8	4	2	50	6	2	18	6	4	2	3	5	1	13	TOTAL	861	
	T	1334	112	8	9	17	74	65	6	3	19	23	100	401	37	11	5	109	8	4	2	182	14	2	18	16	6	2	29	38	1	13	TOTAL	861	
	MEAN GRADE	2.57	2.29	2.88	2.89	3.18	2.71	1.91	3.00	2.00	2.47	2.65	2.40	2.75	2.70	2.00	1.80	2.59	2.38	2.59	3.25	3.50	2.53	2.14	3.00	2.11	2.44	2.63	2.86	2.71	2.00	2.46			
BLACK/AFRO-AMER	5	311	15	3	4	14	32	4	4	4	4	2	16	59	6	18	3	22	3	2	1	42	14	1	3	3	3	3	19	12	3	9/10	57		
	4	947	62	8	16	19	90	16	4	2	7	21	57	264	30	10	10	72	7	3	3	151	17	4	3	8	4	34	30	2	6	11	1124		
	3	2423	103	8	9	31	159	55	9	7	18	16	159	901	94	31	1	1	225	21	7	6	301	29	17	31	24	1	52	84	10	17	12	6774	
	2	3864	351	10	15	19	265	96	12	4	35	73	340	1601	47	30	3	1	291	42	3	3	370	20	8	32	11	7	65	73	8	29	COLL.	5	
	1	4047	412	3	3	6	372	169	56	3	52	78	234	938	75	54	2	2	251	22	4	3	865	36	8	104	49	20	70	95	2	59	OTHER	95	
	T	11592	943	32	47	89	918	340	81	20	116	190	802	3763	251	143	9	4	861	95	19	13	1729	116	38	173	95	35	240	294	22	114	TOTAL	8055	
	MEAN GRADE	2.10	1.85	2.94	3.06	3.18	2.07	1.79	1.52	3.00	1.93	1.93	2.10	2.18	2.37	2.36	2.89	1.75	2.21	2.23	2.79	2.46	1.92	2.59	2.53	1.66	2.00	1.94	2.45	2.29	2.55	1.82			
CHICANO/MEX. AMER	5	2751	13	8	7	18	35	8	3	1	3	10	15	106	7	2	2	27	2	1	1	55	21	7	9	5	12	2307	68	1	9/10	401			
	4	2269	66	15	6	13	68	5	7	2	23	55	62	301	25	3	2	119	9	2	1	119	24	15	10	3	28	1010	233	21	11	2100			
	3	3103	103	28	12	41	105	25	5	1	33	49	299	781	52	30	1	275	17	4	4	291	49	5	37	19	4	66	506	348	11	12	7300		
	2	3557	288	21	10	24	153	51	12	6	52	104	398	1174	37	41	2	2	37	14	3	1	334	8	4	18	22	11	52	195	157	26	COLL.	45	
	1	2968	251	18	1	4	212	100	33	6	84	92	156	540	32	48	1	3	291	11	2	5	611	28	3	124	50	19	34	79	53	81	OTHER	120	
	T	14648	721	90	36	100	573	189	60	16	195	310	836	2902	153	124	3	8	1049	53	10	6	1454	130	12	201	110	38	192	4097	859	121	104	TOTAL	9966
	MEAN GRADE	2.88	2.03	2.71	3.22	3.17	2.23	1.78	1.92	2.13	2.02	2.31	2.26	2.40	2.59	1.95	1.67	2.25	2.27	2.57	2.50	1.17	2.12	3.02	2.17	1.82	2.15	2.26	2.65	4.29	3.12	1.48			
ASIAN/ASIAN AMER	5	5841	199	53	25	46	719	379	27	57	121	241	135	729	93	32	4	8	273	45	25	6	1010	725	21	109	205	125	147	174	14	94	9/10	302	
	4	9640	419	104	42	67	851	345	88	38	318	458	302	1905	179	58	8	14	686	54	20	14	1726	528	25	197	293	146	286	296	29	144	11	2814	
	3	14176	531	154	33	118	997	663	92	81	315	285	651	3135	350	151	11	30	1219	148	33	17	2446	763	34	454	307	97	289	557	49	166	12	19641	
	2	10662	839	89	34	44	771	500	103	49	324	346	533	2379	145	156	7	34	933	135	18	12	1693	236	22	240	212	121	171	362	22	132	COLL.	5	
	1	6213	374	56	5	8	409	404	174	50	165	143	111	488	101	127	2	11	399	72	7	14	1565	421	10	419	168	98	83	208	4	117	OTHER	166	
	T	46532	2362	456	139	203	3747	2291	484	275	1243	1473	1732	8636	868	524	32	97	5300	454	103	63	8440	2673	112	1419	1185	587	976	1597	118	6153	TOTAL	22928	
	MEAN GRADE	2.96	2.67	3.02	3.35	3.35	3.19	2.91	2.36	3.01	2.92	3.21	2.89	3.00	3.02	2.45	3.16	2.73	2.86	2.70	3.37	2.78	3.34	3.22	2.53	3.13	3.13	3.25	2.92	3.23	2.95				
PUERTO RICAN	5	319	4	1	1	11	1	1	2	2	2	2	20	3	1	1	1	1	6	1	1	1	5	4	2	1	1	4	231	4	1	9/10	14		
	4	347	13	1	3	2	23	6	1	3	6	5	73	5	3	1	1	17	1	1	1	40	7	3	8	3	3	6	106	14	1	11	160		
	3	471	19	7	1	7	44	13	2	6	4	22	120	18	3	1	1	33	8	6	1	55	5	2	8	6	1	6	53	25	3	12	1153		
	2	474	38	2	2	9	34	13	3	6	9	23	159	4	2	1	1	42	9	1	1	53	5	4	1	1	13	26	12	4	COLL.	1			
	1	355	38	2	2	29	11	5	5	5	9	21	60	5	6	1	1	25	4	1	1	27	3	1	16	3	1	8	10	3	2	OTHER	8		
	T	1966	112	10	7	19	141	44	10	5	22	30	73																						



NATIONAL TOTAL : PUBLIC SCHOOL CANDIDATES  
SCHOOL AP GRADE DISTRIBUTIONS BY TOTAL AND ETHNIC GROUP

ADMINISTRATION DATE: MAY, 1997



Advanced Placement Program  
THE COLLEGE BOARD

AP GRADE	TOTAL EXAMS	NUMBER OF CANDIDATES FOR EACH EXAMINATION																										NUMBER OF CANDIDATES AT EACH LEVEL								
		US HISTORY	ART: HISTORY	ART: STUDIO DRAWING	ART: STUDIO GENERAL	BIOLOGY	CHEMISTRY	COMPUTER SCIENCE A	COMPUTER SCIENCE B	ECONOMICS MICRO	ECONOMICS MACTRO	ENGLISH LANG. & COMPOSITION	ENGLISH LIT. & COMPOSITION	EUROPEAN HISTORY	FRENCH: LANGUAGE	FRENCH: LITERATURE	GERMAN: LANGUAGE	GOVERNMENT & POLITICS U.S.	GOVERNMENT & POLITICS COMP.	INTERNATIONAL ENGLISH LANG.	LATIN: VERB	LATIN: LITERATURE	CALCULUS AB	CALCULUS BC	MUSIC THEORY	PHYSICS B	PHYSICS C: MECHANICS			PHYSICS C: ELEC. & MAGNET.	PSYCHOLOGY	SPANISH: LANGUAGE	SPANISH: LITERATURE	STATISTICS		
NOT STATED	5	7697	1055	57	19	93	861	385	36	69	71	135	465	1107	381	93	15	37	264	64	20	6	674	331	41	139	171	106	193	740	25	44	9/10	3400		
	4	11094	1904	107	36	91	903	313	95	34	149	229	705	2182	645	117	11	32	559	56	22	13	1212	222	43	211	168	72	314	521	56	72	11	12129		
	3	14534	2221	116	48	163	943	596	70	57	121	122	1235	2949	1206	202	8	55	779	124	33	15	1502	329	66	373	144	45	253	536	90	73	12	15054		
	2	10710	2724	58	39	71	744	431	65	39	130	189	934	1916	486	163	9	60	559	81	21	13	997	77	58	196	74	52	149	265	44	66	COLL.	9		
	1	5042	956	31	8	22	352	325	99	26	66	96	200	274	124	9	10	196	52	16	19	930	133	15	210	74	43	80	171	23	44	OTHER	992			
	T	49077	8860	369	150	440	3803	2050	365	225	537	771	3599	8584	2992	699	52	202	2357	377	112	66	5315	1092	223	1129	631	318	989	2233	238	299	TOTAL	31584		
MEAN GRADE		3.12	2.93	3.27	3.13	3.37	3.31	3.00	2.74	3.36	3.05	3.16	3.08	3.19	3.12	2.85	3.27	3.05	3.06	3.00	3.08	2.61	2.94	3.50	3.17	2.89	3.46	3.40	3.62	3.07	3.02					
AMER IND./ALASKAN	5	175	25	3	2	5	18	6	1	1	2	11	34	5	2	1					1		19	5	2		13	12		19	10		115			
	4	472	84	6	7	4	46	13	2	1	4	9	32	115	19	1	2	1	35	3	2	2	50	2	1	5	6	3	6	11	21		877			
	3	943	125	8	8	22	54	39	3	1	8	10	118	219	57	4	1	3	65	6	1	2	95	10	1	17	10	2	27	20	1	612		1166		
	2	965	240	3	8	10	53	39	5	2	7	17	118	223	19	7					1		67	2	5	12	4	2	14	23	1	8	COLL.	1		
	1	607	145	4	2	1	33	66	4	2	8	14	47	67	15	7					2		94	6	2	16	8	4	8	19	4	OTHER	28			
	T	3162	619	24	27	42	204	163	14	7	28	52	326	658	115	21	3	8	193	24	3	5	325	25	9	52	28	11	68	85	2	21	TOTAL	2186		
MEAN GRADE		2.57	2.36	3.04	2.96	3.05	2.82	2.10	2.21	2.57	2.39	2.38	2.52	2.74	2.83	2.24	3.67	2.38	2.67	2.46	3.33	3.00	2.49	2.92	2.11	2.33	2.50	2.36	3.03	2.69	2.50	2.43				
BLACK/AFRO-AMER	5	1014	162	7	14	36	101	36	1	8	5	8	62	135	26	54	4	4	54	10	6	1	104	40	7	16	13	7	43	39	3	8	9/10	982		
	4	2651	474	24	38	40	238	61	12	7	23	44	186	546	94	41	1	4	168	17	8	3	300	53	8	20	25	10	108	74	6	18	11	7937		
	3	6199	832	33	31	75	428	236	27	16	40	39	673	1541	339	73	5	6	394	60	19	11	638	98	28	94	58	10	134	204	21	36	12	12122		
	2	9580	2041	31	37	41	704	303	42	13	65	136	1169	2671	197	94	7	6	573	83	15	5	715	45	34	74	35	31	150	179	16	68	COLL.	2		
	1	10509	2104	20	12	19	983	596	209	15	109	185	688	1762	282	107	3	3	515	51	11	10	1751	93	29	243	123	51	152	241	9	133	OTHER	320		
	T	29953	5613	115	132	211	2454	1232	291	59	242	412	2778	6655	938	369	20	23	1704	221	59	30	3508	329	106	447	254	109	587	737	55	263	TOTAL	21363		
MEAN GRADE		2.13	2.03	2.71	3.04	3.16	2.09	1.89	1.47	2.66	1.97	1.92	2.20	2.19	2.34	2.57	2.80	3.00	2.22	2.33	2.71	2.33	1.94	2.70	2.34	1.86	2.09	2.00	2.56	2.31	2.60	1.86				
CHICANO/MEX. AMER	5	6072	114	13	14	32	75	19	4	5	2	18	62	110	25	3					1		91	39	13	17	9	20	5232	13	24	29	10	2441		
	4	4585	320	24	15	33	149	38	15	6	30	80	174	343	66	7					2		239	32	28	15	6	42	2378	386	6	11		8417		
	3	5603	525	42	24	70	206	99	16	3	47	61	563	944	199	47					5	3	451	62	6	60	30	6	82	1010	641	22	12		9573	
	2	6479	1182	35	26	53	313	135	23	14	77	148	983	1491	122	54					1	2	480	16	12	36	32	16	70	297	345	37	COLL.	3		
	1	5757	1068	34	3	16	431	286	64	11	123	137	454	787	106	77					1	10	942	44	6	199	76	23	46	147	128	102	OTHER	289		
	T	28496	3209	148	82	204	1174	577	122	39	279	444	2236	3675	518	188					10	15	2203	193	24	336	170	60	260	9064	1614	60	169	TOTAL	20723	
MEAN GRADE		2.96	2.14	2.64	3.13	3.06	2.25	1.91	1.95	2.49	1.96	2.31	2.29	2.32	2.58	1.96	2.38	2.22	2.58	3.10	1.53	2.12	3.03	2.00	1.87	2.21	2.37	2.69	4.35	3.01	1.63					
ASIAN/ASIAN AMER	5	16051	1863	110	47	99	2357	1387	115	247	234	455	657	1308	504	91	5	21	422	85	48	19	2059	1573	74	350	497	328	371	420	28	207	9/10	5319		
	4	21197	2996	196	69	106	2203	1131	221	141	528	738	1124	2747	895	148	19	30	1004	85	45	25	2918	991	60	461	535	248	554	652	62	265	11	21084		
	3	28451	3220	276	53	213	2301	1946	244	226	464	421	2097	4071	1695	358	13	57	1664	244	67	35	2611	1328	73	981	519	167	490	1102	86	279	12	27066		
	2	21611	4304	150	49	63	1761	1499	220	124	478	541	1594	3093	676	288	18	56	1292	184	32	29	2540	387	54	485	333	215	296	626	36	188	COLL.	10		
	1	12324	1758	120	7	13	954	1083	411	102	247	223	307	683	418	221	8	15	540	100	16	39	2403	731	19	762	269	172	181	336	8	178	OTHER	479		
	T	99634	14141	852	225	494	9576	7046	1211	840	1951	2378	5779	11902	4188	1106	63	179	4992	698	208	147	13681	5010	280	3039	2153	1130	1892	3136	220	1117	TOTAL	53958		
MEAN GRADE		3.07	2.92	3.03	3.44	3.44	3.34	3.03	2.51	3.37	3.01	3.28	3.04	3.08	3.09	2.64	2.92	2.92	2.92	2.82	3.37	2.70	2.98	3.46	3.41	2.72	3.31	3.31	3.34	3.06	3.30	3.12				
PUERTO RICAN	5	727	27	7	4	6	38	7	1	7	3	2	6	34	10	6					2		22	8	2	5	3	2	6	518	4	9	10	269		
	4	785	78	2	7	5	63	14	1	2	9	13	34	108	18	1					1		30	4	3	16	6	4	14	240	33	211		1069		
	3	958	108	8	5	13	75	39	9	3	5	9	79	184	61	4					1		52	13	6	24	5	1	15	102	35	512		1721		
	2	1083	232	2	3	14	78	46	8	1	18	21	82	228	34	2					3	1	84	4	11	12	5	1	30	55	25	8	COLL.	8		
	1	844	145	3	1	4	61	33	22	1	8	21	47	121	39	8					1		167	7	1	33	8	2	20	24	7	5	OTHER	33		
	T	4397	590	15	20	42	315	139	41	14	43	66	248	675	162	15	1	3	202	34	6	2	427	39	23	90	27	10	85	939	104	20	TOTAL	3092		
MEAN GRADE		2.88	2.34	2.60	3.50	2.88	2.81	2.40	1.80	3.93	2.56	2.30	2.48	2.56	2.54	1.87	4.00	2.00	2.46	2.50	2.83	1.50	2.29	3.15	2.74	2.42	2.67	3.30	2.56	4.25	3.02	2.20				
OTHER HISPANIC	5	6149	168	16	21	48	131	39	8	7	10	19	82	129	46	40	3	9	51	13	3	1	146	57	4	22	24	11	33	4836	167	9	9/10	1917		
	4	3798	340	43	27	27	151	55	8	7	36	67	193	375	98	41	2	1	127	11	1	1	251	50	8	29	27	13	63	1281	446	19	11		6379	
	3	4996	486																																	



## AP Program Statistics

for 1995 to 1997  
ALL U.S. SCHOOLS

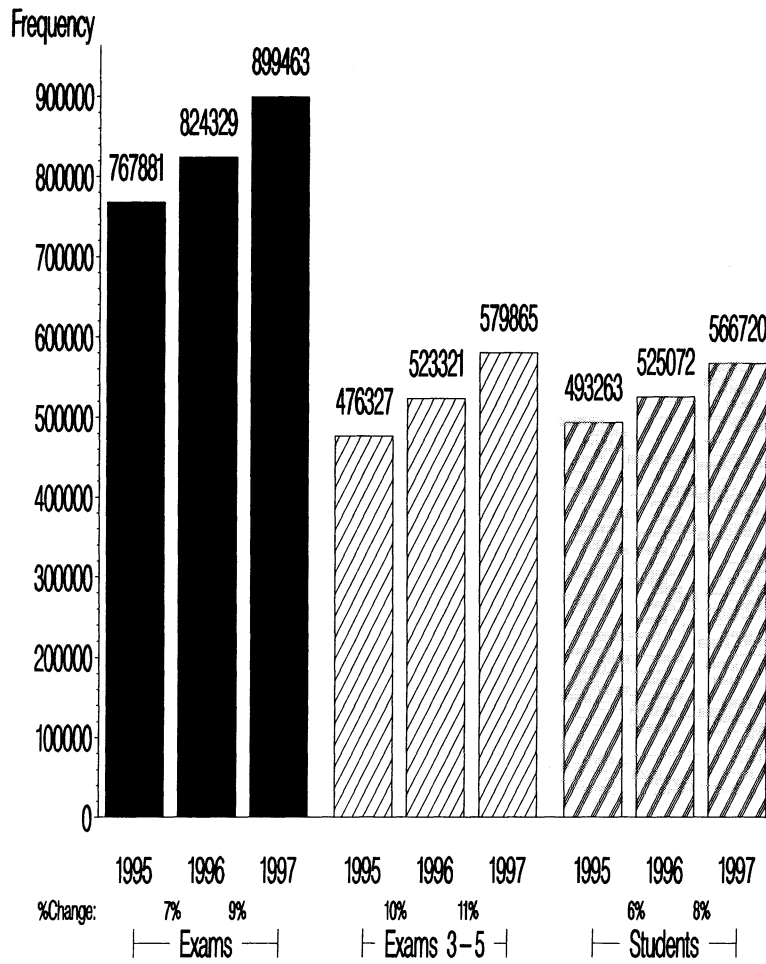

## AP Program Statistics

for 1995 to 1997  
ALL U.S. SCHOOLS  
WISCONSIN

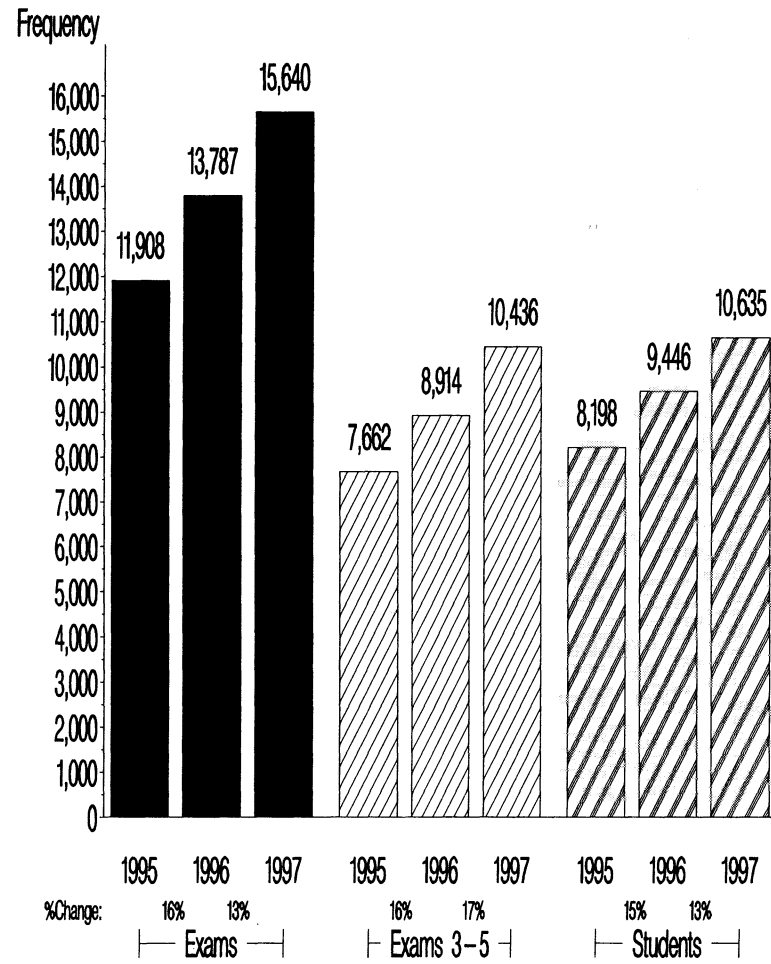

# AP Program Statistics

for ALL U.S. SCHOOLS

1995 to 1997

EXAMS Taken by Minority Students

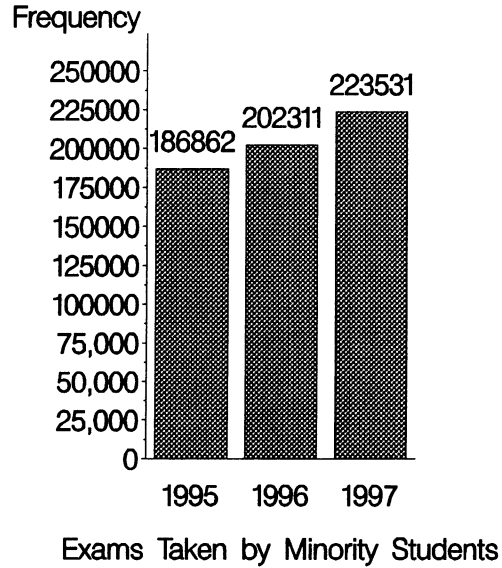

# AP Program Statistics

for ALL U.S. SCHOOLS

1995 to 1997

EXAMS Taken by Minority Students  
WISCONSIN

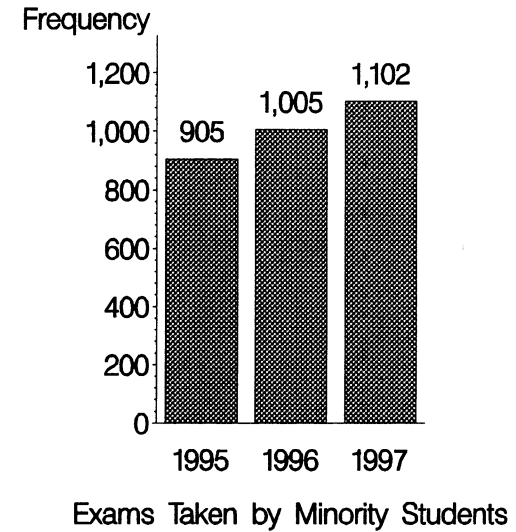

Ethnic Group	1995	1996	1997	96-97 %Change
<b>UNITED STATES</b>				
Not Stated	57,389	65,053	65,092	0%
Native Amer.	3,475	3,535	3,662	4%
African Amer.	31,166	31,554	34,514	9%
Asian	98,247	107,470	117,650	9%
Hispanic	53,974	59,752	67,705	13%
White	505,160	535,055	584,533	9%
Other	18,470	21,910	26,307	20%

Ethnic Group	1995	1996	1997	96-97 %Change
<b>WISCONSIN</b>				
Not Stated	751	803	960	20%
Native Amer.	39	53	55	4%
African Amer.	217	252	269	7%
Asian	451	500	560	12%
Hispanic	198	200	218	9%
White	10,089	11,810	13,397	13%
Other	163	169	181	7%

## PROGRAM SUMMARY REPORT

	SCHOOLS	STUDENTS IN				COLLEGE	OTHER	MALE	FEMALE	1996	1997	%	NO. OF COLLEGES
		9TH GRADE	10TH GRADE	11TH GRADE	12TH GRADE					PROGRAM TOTAL	PROGRAM TOTAL	CHANGE 1996-97	
ART HISTORY	629	7	726	1,502	4,414	2	105	2,414	4,342	6,164	6,756	10	686
ART - DRAWING	921	0	38	562	2,518	3	59	1,537	1,643	2,717	3,180	17	694
ART - GENERAL	1,491	2	98	1,231	5,631	3	157	2,882	4,240	6,085	7,122	17	976
BIOLOGY	5,373	294	4,957	25,439	39,338	12	772	30,986	39,826	65,934	70,812	7	1,878
CALCULUS AB	8,793	79	1,009	12,888	96,643	20	1,195	59,237	52,597	105,402	111,834	6	2,101
CALCULUS BC	2,284	40	397	3,755	18,250	4	222	14,235	8,433	21,186	22,668	7	864
CHEMISTRY	4,122	17	1,554	20,844	18,990	4	465	24,167	17,707	38,542	41,874	9	1,460
COMP SCI - A	1,359	55	763	2,900	3,524	0	69	5,860	1,451	6,841	7,311	7	792
COMP SCI - AB	936	25	457	1,766	2,219	1	58	3,982	544	4,722	4,526	-4	507
*ECONOMICS - MICRO	1,083	92	157	1,712	9,798	3	139	7,190	4,711	10,425	11,901	14	934
*ECONOMICS - MACRO	1,239	79	200	2,223	13,028	4	191	9,226	6,499	13,713	15,725	15	1,018
ENG LANG/COMP	4,007	28	534	45,179	20,830	26	725	25,523	41,799	59,341	67,322	13	1,856
ENG LIT/COMP	9,104	20	90	8,236	148,543	28	1,499	57,866	100,550	151,447	158,416	5	2,434
EUROPEAN HIST	2,758	111	18,510	6,697	17,406	5	441	21,281	21,889	39,523	43,170	9	1,426
FRENCH LANG	2,622	92	564	3,499	9,234	7	209	4,211	9,394	13,464	13,605	1	952
FRENCH LIT	354	2	42	280	1,174	0	25	448	1,075	1,494	1,523	2	270
GERMAN LANG	1,082	70	215	637	2,331	7	37	1,597	1,700	3,258	3,297	1	563
*GOVT&POL - U.S.	2,971	7	1,139	4,560	39,185	7	430	22,311	23,017	39,730	45,328	14	1,585
*GOVT&POL - COMP	757	2	276	774	5,460	0	51	3,577	2,986	5,869	6,563	12	740
INTL. ENGLISH LANGUAGE	17	1	1	19	31	0	2,458	1,114	1,396	0	2,510	0	9
*LATIN - VERGIL	496	6	248	1,470	1,199	1	32	1,524	1,432	2,761	2,956	7	390
*LATIN - LITERATURE**	316	3	77	725	919	0	20	861	883	1,654	1,744	5	299
MUSIC THEORY	943	33	261	1,017	2,008	5	45	1,711	1,658	2,806	3,369	20	580
PHYSICS B	2,304	32	363	7,013	13,868	6	280	14,150	7,412	19,462	21,562	11	1,164
*PHYSICS C - MECH	1,554	7	89	1,287	10,445	7	109	8,753	3,191	11,253	11,944	6	742
*PHYSICS C - E&M	942	3	51	522	5,215	5	52	4,511	1,337	5,787	5,848	1	488
PSYCHOLOGY	1,319	10	317	4,840	13,232	3	226	6,536	12,092	14,629	18,628	27	1,309
SPANISH LANG	4,165	612	3,978	15,042	25,570	84	680	16,581	29,385	41,618	45,966	10	1,544
SPANISH LIT	760	14	342	1,682	3,957	3	136	1,957	4,177	5,651	6,134	9	594
STATISTICS	752	17	342	1,270	5,942	3	93	4,227	3,440	0	7,667	0	748
U.S. HISTORY	7,082	69	7,512	128,078	13,085	4	1,592	69,868	80,472	141,945	150,340	6	2,205
TOTAL NO. OF EXAMS TAKEN	1,829	45,307	307,649	553,987	257	12,572	430,323	491,278	843,423	921,601	9		
TOTAL NO. OF CANDIDATES	1,671	41,487	219,427	309,169	210	9,590	260,301	321,253	537,428	581,554	8		

\* The 1996 and 1997 program totals for these exams reflect the number of examinations taken by candidates who took either one or both exams for a single fee. The 1997 totals for candidates who took both exams are: Economics: Microeconomics and Macroeconomics (8,096); Government and Politics: Comparative and United States (5,839); Latin: Vergil and Literature (28); and Physics C: Mechanics and Physics C: Electricity and Magnetism (5,704).

\*\* In 1994, Latin Catullus-Horace was changed to Latin Literature.

**SCHOOL REPORT OF AP EXAMINATIONS (BY STATE)**

State	TOTAL SCHOOLS						PUBLIC SCHOOLS						NON-PUBLIC SCHOOLS					
	U.S.*	AP SCHOOLS	TOTAL % SCHOOLS IN AP	% CHG	U.S.*	AP SCHOOLS	TOTAL % SCHOOLS IN AP	% CHG	U.S.*	AP SCHOOLS	TOTAL % SCHOOLS IN AP	% CHG						
Alabama	515	227	216	44.4%	41.9%	-2.5%	372	198	187	53.8%	50.3%	-3.5%	143	29	29	20.3%	20.3%	0.0%
Alaska	265	31	31	12.0%	11.7%	-0.3%	233	29	27	12.7%	11.6%	-1.1%	32	2	4	6.7%	12.5%	5.8%
Arizona	251	126	117	57.3%	46.6%	-10.7%	184	105	103	68.2%	56.0%	-12.2%	67	21	14	31.8%	20.9%	-10.9%
Arkansas	378	102	114	27.1%	30.2%	3.1%	326	90	102	27.7%	31.3%	3.6%	52	12	12	23.1%	23.1%	0.0%
California	1,527	1,028	1,052	68.9%	68.9%	0.0%	927	763	772	84.9%	83.3%	-1.6%	600	265	280	44.7%	46.7%	2.0%
Colorado	357	172	171	49.9%	47.9%	-2.0%	272	144	142	55.0%	52.2%	-2.8%	85	28	29	33.7%	34.1%	0.4%
Connecticut	229	186	188	83.8%	82.1%	-1.7%	140	133	135	95.0%	96.4%	1.4%	89	53	53	64.6%	59.6%	-5.0%
Delaware	79	35	37	45.5%	46.8%	1.3%	26	22	24	88.0%	92.3%	4.3%	53	13	13	25.0%	24.5%	-0.5%
Dist of Columbia	40	33	33	100.0%	82.5%	-17.5%	21	15	14	100.0%	66.7%	-33.3%	19	18	19	100.0%	100.0%	0.0%
Florida	665	371	378	56.7%	56.8%	0.1%	348	278	281	82.2%	80.7%	-1.5%	317	93	97	29.4%	30.6%	1.2%
Georgia	552	315	319	58.6%	57.8%	-0.8%	325	255	256	81.5%	78.8%	-2.7%	227	60	63	26.7%	27.8%	1.1%
Hawaii	73	50	51	67.6%	69.9%	2.3%	39	32	33	84.2%	84.6%	0.4%	34	18	18	50.0%	52.9%	2.9%
Idaho	145	55	62	38.7%	42.8%	4.1%	128	53	57	42.4%	44.5%	2.1%	17	2	5	11.8%	29.4%	17.6%
Illinois	826	414	431	49.9%	52.2%	2.3%	629	322	331	51.4%	52.6%	1.2%	197	92	100	45.5%	50.8%	5.3%
Indiana	543	302	306	55.3%	56.4%	1.1%	349	277	276	79.4%	79.1%	-0.3%	194	25	30	12.7%	15.5%	2.8%
Iowa	423	123	135	28.9%	31.9%	3.0%	372	107	117	28.7%	31.5%	2.8%	51	16	18	30.8%	35.3%	4.5%
Kansas	386	90	88	23.5%	22.8%	-0.7%	347	80	75	23.3%	21.6%	-1.7%	39	10	13	25.6%	33.3%	7.7%
Kentucky	317	197	198	61.6%	62.5%	0.9%	238	161	159	67.4%	66.8%	-0.6%	79	36	39	44.4%	49.4%	5.0%
Louisiana	456	112	109	24.3%	23.9%	-0.4%	324	69	64	21.2%	19.8%	-1.4%	132	43	45	32.1%	34.1%	2.0%
Maine	188	106	110	57.9%	58.5%	0.6%	122	86	87	72.3%	71.3%	-1.0%	66	20	23	31.3%	34.8%	3.5%
Maryland	327	227	237	71.4%	72.5%	1.1%	170	153	158	91.6%	92.9%	1.3%	157	74	79	49.0%	50.3%	1.3%
Massachusetts	393	314	316	79.9%	80.4%	0.5%	254	225	228	88.9%	89.8%	0.9%	139	89	88	63.6%	63.3%	-0.3%
Michigan	851	437	452	52.3%	53.1%	0.8%	625	359	369	59.0%	59.0%	0.0%	226	78	83	34.2%	36.7%	2.5%
Minnesota	476	201	205	43.7%	43.1%	-0.6%	387	169	169	45.4%	43.7%	-1.7%	89	32	36	36.4%	40.4%	4.0%
Mississippi	341	128	124	38.1%	36.4%	-1.7%	245	93	92	38.8%	37.6%	-1.2%	96	35	32	36.5%	33.3%	-3.2%
Missouri	631	158	157	26.0%	24.9%	-1.1%	516	114	112	23.1%	21.7%	-1.4%	115	44	45	38.9%	39.1%	0.2%
Montana	197	61	69	31.1%	35.0%	3.9%	173	58	65	33.9%	37.6%	3.7%	24	3	4	12.0%	16.7%	4.7%
Nebraska	351	66	76	19.1%	21.7%	2.6%	311	51	58	16.7%	18.6%	1.9%	40	15	18	37.5%	45.0%	7.5%
Nevada	69	37	36	56.1%	52.2%	-3.9%	58	33	32	57.9%	55.2%	-2.7%	11	4	4	44.4%	36.4%	-8.0%
New Hampshire	111	73	79	67.6%	71.2%	3.6%	77	55	60	73.3%	77.9%	4.6%	34	18	19	54.5%	55.9%	1.4%
New Jersey	473	393	402	84.5%	85.0%	0.5%	312	302	304	97.4%	97.4%	0.0%	161	91	98	58.7%	60.9%	2.2%
New Mexico	154	63	60	42.3%	39.0%	-3.3%	111	52	48	46.8%	43.2%	-3.6%	43	11	12	28.9%	27.9%	-1.0%
New York	1,226	876	904	72.2%	73.7%	1.5%	815	669	692	82.9%	84.9%	2.0%	411	207	212	50.9%	51.6%	0.7%
North Carolina	526	330	336	63.7%	63.9%	0.2%	329	287	288	88.3%	87.5%	-0.8%	197	43	48	22.3%	24.4%	2.1%
North Dakota	202	14	15	7.0%	7.4%	0.4%	188	13	14	6.9%	7.4%	0.5%	14	1	1	7.7%	7.1%	-0.6%
Ohio	885	517	518	57.9%	58.5%	0.6%	698	420	418	59.8%	59.9%	0.3%	187	97	100	51.6%	53.5%	1.9%
Oklahoma	495	80	89	16.4%	18.0%	1.6%	462	72	79	15.8%	17.1%	1.3%	33	8	10	25.8%	30.3%	4.5%
Oregon	306	131	130	43.8%	42.5%	-1.3%	234	113	112	49.8%	47.9%	-1.9%	72	18	18	25.0%	25.0%	0.0%
Pennsylvania	906	546	552	59.7%	60.9%	1.2%	582	412	414	70.7%	71.1%	0.4%	324	134	138	40.4%	42.6%	2.2%
Rhode Island	62	46	45	74.2%	72.6%	-1.6%	39	32	32	82.1%	82.1%	0.0%	23	14	13	60.9%	56.5%	-4.4%
South Carolina	316	222	223	70.3%	70.6%	0.3%	197	188	184	96.4%	93.4%	-3.0%	119	34	39	28.1%	32.8%	4.7%
South Dakota	208	26	33	13.9%	15.9%	2.0%	189	22	30	13.1%	15.9%	2.8%	19	4	3	21.1%	15.8%	-5.3%
Tennessee	408	204	205	49.5%	50.2%	0.7%	282	152	150	54.1%	53.2%	-0.9%	126	52	55	39.7%	43.7%	4.0%
Texas	1,481	756	834	51.3%	56.3%	5.0%	1,221	643	735	53.8%	60.2%	6.4%	260	113	99	40.6%	38.1%	-2.5%
Utah	126	87	92	69.6%	73.0%	3.4%	105	78	82	75.0%	78.1%	3.1%	21	9	10	42.9%	47.6%	4.7%
Vermont	91	61	68	66.3%	74.7%	8.4%	60	50	55	82.0%	91.7%	9.7%	31	11	13	35.5%	41.9%	6.4%
Virginia	480	322	333	69.5%	69.4%	-0.1%	302	257	261	88.6%	86.4%	-2.2%	178	65	72	37.6%	40.4%	2.8%
Washington	430	223	227	52.6%	52.8%	0.2%	323	195	192	61.7%	59.4%	-2.3%	107	28	35	25.9%	32.7%	6.8%
West Virginia	179	112	103	62.9%	57.5%	-5.4%	133	105	95	78.4%	71.4%	-7.0%	46	7	8	15.9%	17.4%	1.5%
Wisconsin	587	326	334	56.4%	56.9%	0.5%	435	284	293	66.7%	67.4%	0.7%	152	42	41	27.6%	27.0%	-0.6%
Wyoming	79	24	24	30.0%	30.4%	0.4%	70	24	24	34.3%	34.3%	0.0%	9	-	-	0.0%	0.0%	0.0%
<b>TOTAL (U.S.)</b>	<b>21,582</b>	<b>11,136</b>	<b>11,424</b>	<b>52.3%</b>	<b>52.9%</b>	<b>0.6%</b>	<b>15,625</b>	<b>8,899</b>	<b>9,087</b>	<b>58.0%</b>	<b>58.2%</b>	<b>0.2%</b>	<b>5,957</b>	<b>2,237</b>	<b>2,337</b>	<b>37.6%</b>	<b>39.2%</b>	<b>1.6%</b>
<b>NON-U.S./U.S.TERR/CAN</b>	<b>576</b>	<b>598</b>	<b>598</b>															
<b>GRAND TOTAL</b>	<b>11,712</b>	<b>12,022</b>																

\*SOURCE: Quality Education Data

## SCHOOL REPORT OF AP EXAMINATIONS (BY STATE)

STATE	TOTAL AP CANDIDATES		TOTAL AP EXAMS		AP EXAMS PER 1000 11TH & 12TH GRADERS**		EXAM CHG PER 1000 11TH & 12TH GRADER		% OF GRADES 3 OR ABOVE	
	11TH & 12TH GRADE ENROLLMENT*	1996	1997	1996	1997	1996	1997	1996-97	1996	1997
Alabama	92,158	6,638	6,624	9,516	9,579	88	94	+6	53.4%	55.5%
Alaska	16,327	1,110	1,161	1,768	1,822	101	108	+7	63.8%	65.1%
Arizona	93,897	6,151	6,415	9,863	10,158	98	102	+4	60.9%	61.5%
Arkansas	60,842	2,075	2,457	2,838	3,510	42	54	+12	55.7%	52.7%
California	692,574	88,909	95,323	144,905	156,866	195	206	+11	64.6%	65.9%
Colorado	86,261	7,227	7,966	10,666	11,874	124	131	+7	67.3%	68.4%
Connecticut	73,168	8,029	8,774	12,824	14,345	171	188	+17	71.4%	73.3%
Delaware	16,170	1,630	1,846	2,600	2,911	155	168	+13	72.8%	69.5%
Dist. of Columbia	7,974	1,535	1,641	2,675	2,781	277	331	+54	74.8%	72.6%
Florida	302,024	32,760	34,935	54,876	59,358	197	183	-14	54.3%	55.6%
Georgia	164,556	12,520	13,677	18,536	21,163	110	122	+12	64.6%	65.7%
Hawaii	29,394	2,397	2,558	3,858	4,281	129	142	+13	68.3%	68.5%
Idaho	36,413	1,255	1,597	1,716	2,226	46	60	+14	69.3%	67.0%
Illinois	270,053	21,527	23,099	36,692	39,065	130	136	+6	70.5%	72.2%
Indiana	142,783	9,674	8,965	14,263	13,132	97	89	-8	42.2%	46.5%
Iowa	80,366	2,929	3,313	4,112	4,647	48	53	+5	70.2%	68.9%
Kansas	66,862	2,473	2,573	3,348	3,473	47	48	+1	66.5%	63.3%
Kentucky	90,908	5,486	5,706	8,310	8,857	86	94	+8	50.9%	51.7%
Louisiana	107,193	2,906	3,084	4,188	4,512	38	39	+1	62.0%	65.5%
Maine	30,110	2,343	2,721	3,263	3,968	104	125	+21	63.7%	65.5%
Maryland	107,217	13,511	14,603	21,445	23,298	188	201	+13	69.7%	71.8%
Massachusetts	128,430	15,262	17,020	24,209	27,313	180	202	+22	71.5%	72.2%
Michigan	222,864	14,297	16,293	21,815	24,702	105	107	+2	64.6%	65.0%
Minnesota	137,058	8,465	9,369	11,169	12,641	75	80	+5	60.6%	60.8%
Mississippi	63,281	2,600	2,626	3,604	3,754	54	58	+4	46.9%	45.9%
Missouri	128,276	4,152	4,392	6,512	6,913	48	51	+3	73.0%	73.5%
Montana	24,268	1,184	1,184	1,572	1,602	63	64	+1	66.2%	69.7%
Nebraska	45,895	1,526	1,678	2,036	2,337	44	49	+5	61.6%	64.1%
Nevada	34,682	2,069	2,157	3,421	3,559	103	100	-3	55.1%	57.8%
New Hampshire	28,857	2,374	2,554	3,515	3,738	122	127	+5	69.2%	69.9%
New Jersey	155,348	19,156	20,363	31,720	33,754	195	206	+11	68.9%	70.2%
New Mexico	42,737	2,420	2,419	3,568	3,560	76	80	+4	58.9%	57.9%
New York	373,753	56,470	60,299	88,922	95,715	218	237	+19	64.7%	64.3%
North Carolina	141,905	15,911	16,436	24,595	26,148	167	178	+11	56.2%	59.8%
North Dakota	18,784	408	390	606	537	32	28	-4	65.8%	70.4%
Ohio	272,510	17,237	18,527	25,533	27,650	88	96	+8	64.6%	65.5%
Oklahoma	88,264	3,067	3,511	4,564	5,265	49	56	+7	63.7%	62.7%
Oregon	74,765	3,463	4,002	4,662	5,513	58	70	+12	66.3%	66.6%
Pennsylvania	275,364	19,233	20,657	29,442	32,098	102	110	+8	64.0%	66.0%
Rhode Island	20,823	1,719	1,789	2,516	2,665	118	122	+4	66.4%	67.4%
South Carolina	80,956	9,754	9,748	14,994	15,386	178	184	+6	52.2%	54.4%
South Dakota	23,661	630	882	884	1,165	37	48	+11	57.8%	53.4%
Tennessee	116,883	7,556	7,862	11,520	11,870	94	97	+3	64.6%	65.5%
Texas	439,400	31,843	37,563	52,156	62,318	115	136	+21	62.1%	60.2%
Utah	74,501	10,693	11,701	16,714	18,449	221	232	+11	69.1%	70.0%
Vermont	15,873	1,209	1,296	1,616	1,801	94	107	+13	65.1%	64.4%
Virginia	144,103	20,441	21,757	33,683	36,883	227	241	+14	64.0%	65.7%
Washington	139,367	6,701	7,890	8,957	10,861	63	74	+11	67.5%	65.8%
West Virginia	45,863	2,318	2,330	3,257	3,340	68	72	+4	51.8%	57.2%
Wisconsin	139,713	9,446	10,635	13,787	15,640	96	106	+10	64.7%	66.7%
Wyoming	15,122	383	352	518	460	34	30	-4	63.7%	61.1%
TOTAL (U.S.)	6,080,556	525,072	566,720	824,329	899,463	130	139	+9	63.5%	64.5%
NON U.S./U.S. TERR/CAN		12,356	14,834	19,094	22,138				71.1%	74.3%
GRAND TOTAL	6,080,556	537,428	581,554	843,423	921,601				63.7%	64.7%

\*Source: Applied Educational Research Inc. of Princeton, NJ

\*\*This is the number of exams taken by the current year's 11th and 12th grade AP candidates (number of exams not shown) divided by the state's "11th and 12th Grade Enrollment" x 1000.

## AP Resources for Administrators

### Publications

Among the many AP publications available are:

- *A Guide to the Advanced Placement Program*: a comprehensive overview explaining how to start an AP program and administer the exams.
- *AP Course Descriptions*: subject-specific booklets describing, in detail, each course and its exam; each one includes sample questions.
- *A Secondary School Guide to the AP Program*: This guide is a comprehensive consideration of the AP Program. It covers topics such as: developing or expanding an AP program; gaining faculty, administration, and community support; AP grade reports, their use and interpretation; AP Scholar Awards; receiving college credit for AP; AP teacher training resources; descriptions of successful AP programs in nine schools around the country; and “Voices of Experience,” a collection of ideas and tips from AP teachers and administrators.
- *College and University Guide to the AP Program*: this guide is intended to help college and university faculty and administrators understand the benefits of having a coherent, equitable AP policy. Topics included are validity of AP grades; developing and maintaining scoring standards; ensuring equivalent achievement; state legislation supporting AP; and quantitative profiles of AP students by each AP subject.
- *AP Bulletin for Students and Parents*: describes the benefits of taking AP Exams, what the exams are like, how students should prepare for them, how they are graded and what happens to the grades, and information about other key aspects of the program, such as AP Scholar Awards.
- *The College Handbook*: an annual comprehensive guide containing up-to-date information about the Advanced Placement policies at more than 3,100 two- and four-year colleges and universities.
- Free-Response Guides, available in most AP subjects, show what kinds of questions appeared on prior exams, how students responded to the questions, and the criteria by which their responses were scored.

### Computer Software

*College Explorer® PLUS*: a computer software package that allows the user to research, review, and compare AP placement and credit policies at 2,800 colleges. Available for use on an IBM or compatible with 256K RAM.

### Statistical Tables

AP Program statistical tables are produced annually. Some of the available tables include:

- Annual AP Program Participation: number of schools, candidates, examinations, and colleges that have participated in the AP Program since 1955.
- The 200 Colleges and Universities Receiving the Greatest Number of AP Grades: a list of 200 colleges, the number of candidates submitting AP grades to them, and the total number of examination grades received by each institution.
- State Summary Report of Advanced Placement Examinations: lists by state, the number of 11th and 12th grade enrollments, state count of secondary schools, and the number of AP schools, candidates, and exams for the current and previous year.

### Videotape

- *AP Pathway to Success*: In this new video, students, parents, teachers, and school administrators talk about the AP Program and the benefits of participation.
- *What's In a Grade?*: explains the process of scoring AP exams, especially the free-response section; faculty consultants talk about scoring actual student responses.

### Internet

For more information about AP, visit the AP section of the College Board Online website: <http://www.collegeboard.org/ap/html/indx001.html>. If you don't find the information you need there, you can send questions via electronic mail: [apexams@ets.org](mailto:apexams@ets.org) for information about the AP Program and its policies and for information on ordering, administering, and returning AP Examinations; [apreader@ets.org](mailto:apreader@ets.org) for information about the AP Reading.

For information about these or other AP publications, consult your College Board Regional Office (See list on back cover.), or visit our online Publications Store: <http://cbweb2.collegeboard.org/shopping/>

# The College Board

## REGIONAL OFFICES

### MIDWESTERN REGIONAL OFFICE

1800 Sherman Avenue, Suite 401  
Evanston, Illinois 60201-3715  
(847) 866-1700; Fax: (847) 866-9280  
E-mail: [rmcdonough@collegeboard.org](mailto:rmcdonough@collegeboard.org)  
(Serving Illinois, Indiana, Iowa, Kansas, Michigan,  
Minnesota, Missouri, Nebraska, North Dakota, Ohio,  
South Dakota, West Virginia, and Wisconsin)

### MIDDLE STATES REGIONAL OFFICE

3440 Market Street, Suite 410  
Philadelphia, Pennsylvania 19104-3338  
(215) 387-7600; Fax: (215) 387-5805  
E-mail: [mgilligan@collegeboard.org](mailto:mgilligan@collegeboard.org)  
(Serving Delaware, District of Columbia, Maryland,  
New Jersey, New York, Pennsylvania, and Puerto Rico)

### NEW ENGLAND REGIONAL OFFICE

470 Totten Pond Road  
Waltham, Massachusetts 02154-1982  
(617) 890-9150; Fax: (617) 890-0693  
E-mail: [fwetzel@collegeboard.org](mailto:fwetzel@collegeboard.org)  
(Serving Connecticut, Maine, Massachusetts,  
New Hampshire, Rhode Island, and Vermont)



### NATIONAL OFFICE

45 Columbus Avenue  
New York, New York 10023-6992  
(212) 713-8000; Fax: (212) 713-8063  
E-mail: [wcurry@collegeboard.org](mailto:wcurry@collegeboard.org)

### WESTERN REGIONAL OFFICES

2099 Gateway Place, Suite 480  
San Jose, California 95110-1017  
(408) 452-1400; Fax: (408) 453-7396  
E-mail: [cpelton@collegeboard.org](mailto:cpelton@collegeboard.org)  
(Serving Alaska, Arizona, California, Colorado,  
Hawaii, Idaho, Montana, Nevada, Oregon, Utah,  
Washington, and Wyoming)

### SOUTHWESTERN REGIONAL OFFICE

98 San Jacinto Boulevard, Suite 1050  
Austin, Texas 78701-4039  
(512) 472-0231; Fax: (512) 472-1401  
E-mail: [pwilliamson@collegeboard.org](mailto:pwilliamson@collegeboard.org)  
(Serving Arkansas, New Mexico, Oklahoma, and Texas)

### SOUTHERN REGIONAL OFFICE

2970 Clairmont Road, Suite 250  
Atlanta, Georgia 30329-1639  
(404) 636-9465; Fax: (404) 633-3006  
E-mail: [gfreer@collegeboard.org](mailto:gfreer@collegeboard.org)  
(Serving Alabama, Florida, Georgia, Kentucky,  
Louisiana, Mississippi, North Carolina, South Carolina,  
Tennessee, and Virginia)